Rambouillet

GEN

ALLEN COUNTY PUBLIC LIBRARY
3 1833 01856 1776

GC
976 402
SA53RAM
1966

25 m

Digitized by the Internet Archive
in 2011 with funding from
E-Yearbook.com

http://www.archive.org/details/rambouillet1966sana

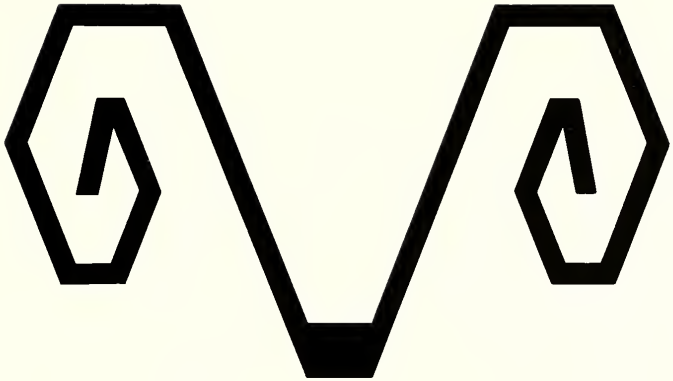

Rambouillet

Angelo State College San Angelo, Texas Nineteen Hundred and Sixty-Six

Foreword
Administration and Faculty
Leadership
Personalities
Activities
Organizations
Athletics
Classes
Advertisements
Index

TABLE OF CONTENTS

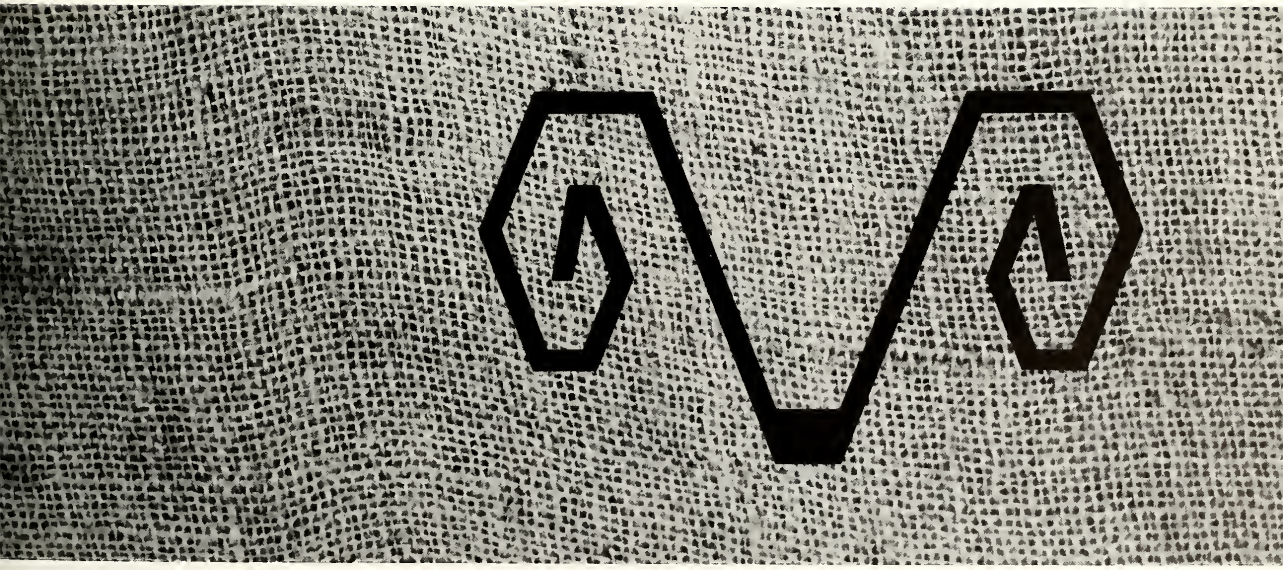

Foreword

In September of 1928 San Angelo College opened its doors for the first time. The people who were involved in that first small college had a dream of a four-year college for San Angelo.

The dream came true 37 years later when Angelo State College became a reality. Our college is the product of the hopes and dreams of farsighted people who fought hard and long to gain their goal. We are all part of a dream that has come true—the dream of Angelo State College.

The school song aptly expresses the heritage of A.S.C.

Situated in a vast ranching and farming area, Angelo State clings to a rich western tradition that is glorified each day as the sun sets, "O'er the western prairie."

The college proudly unfurls her flags on high to proclaim the dedication and spirit that is making her outstanding.

Angelo State and San Angelo are inseparable, working together in all activities.

Time passes quickly at A.S.C., and soon we find ourselves standing at a signpost directing us in the paths that education has paved.

Faith has made our college possible. The two children who walk with Dr. Cavness toward the college represent the faith of the students of tomorrow. Their future is as bright and as great as the future of Angelo State College.

O'er the Western Prairie, 'Neath the Texas Sky

Proudly There, Our College Fair

Unfurls Her Flags On High

San Angelo, San Angelo

Too Soon
We'll Say Good-Bye

And as the Years Roll On
Our Faith in Thee Will Never Die

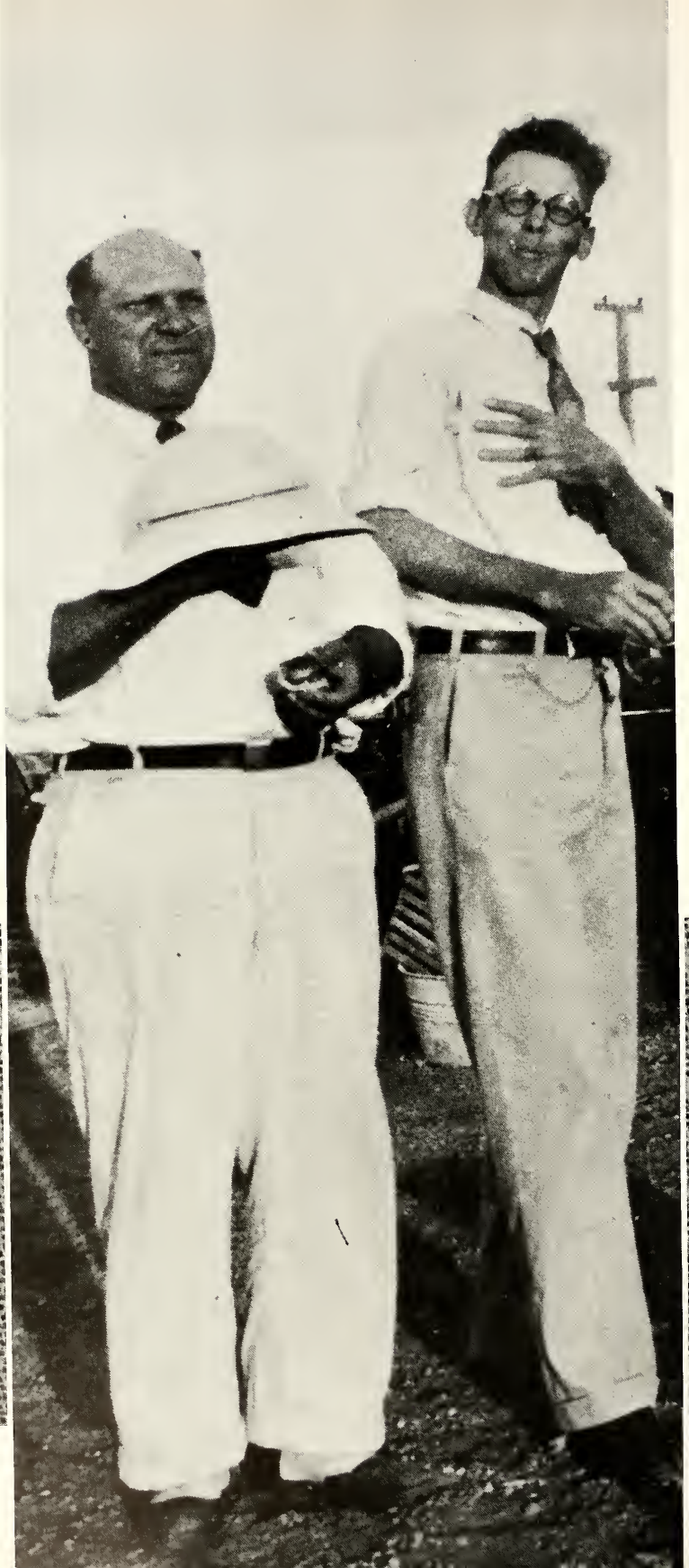

ADMINISTRATION AND FACULTY

Leslie T. Bare, member of our first faculty of fourteen, and John S. Spratt, teacher in the early nineteen-thirties, were ever alert to the students' fun. Yet each knew that indeed the mentor makes, or mends, a mind and starts a soul to search. Early students are now doctors, lawyers, teachers . . . from New York to Honolulu. The influence of our present faculty of ninety-five members will reach even further.

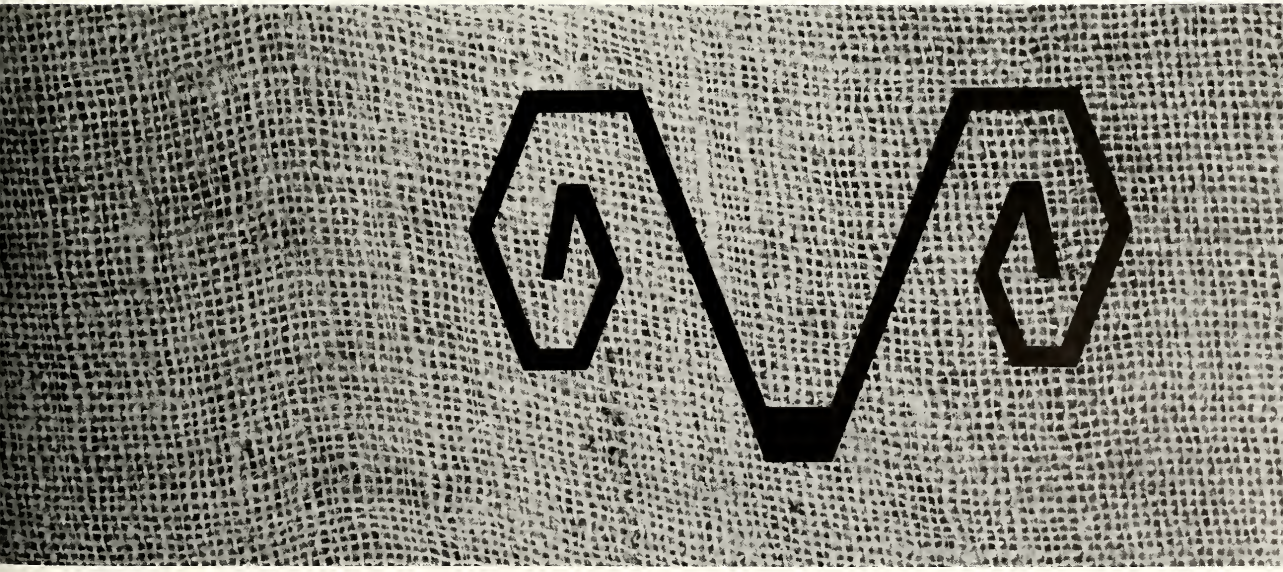

Board of Regents

On September 1, 1965 San Angelo College trustees turned the college they had directed for 20 years over to the Board of Regents of State Teachers Colleges. The regents are responsible for providing an educational program and supervision for seven state supported colleges.

The nine-member board of regents is composed of Newton Gresham of Houston, J. C. Kellam of Austin, Clayton Heare of Amarillo, Ottis Lock of Lukfin, Emil C. Rassman of Midland, Ed Gossett of Dallas, J. L. Huffines Jr. of Greenville, Mrs. E. D. Lockey of Troup, and Dr. Jose San Martin of San Antonio.

Regents are appointed by the governor for six-year terms, and appointments are subject to approval by the state Senate. The board of regents has power under the law creating Angelo State College to recommend courses of study to be offered at ASC. The courses and degrees to be awarded then must be approved by the Coordinating Board. The board will set policy and also has the power to choose a college president, faculty members and other college employes and set salaries.

Meeting in San Angelo September 17-18, Regents are from left: Heare, Lockey, Kellam, San Martin, Huffines, and Rassman.

DR. RAYMOND M. CAVNESS
President of Angelo State College

DR. HARMON LOWMAN
Dean of Angelo State College

Deans

The duties of the college administrators are numerous and diversified. Their hours are irregular. They need a liberal education—one which will enable them to function as counselor, adviser, listener.

The main quality, however, which should mark the personality of a college administrator is that of human warmth and understanding.

Angelo State College is lucky indeed in having a group of administrators who at all times exhibit the dedicated and loyal qualities of people charged with planning and executing the college program which enables the student to grow as a social being.

Our administrators never tire of listening to the problems which the students bring to them day in and day out. They listen and offer a solution which they hope will make the road a little smoother.

MISS RUBY COX, DEAN OF WOMEN

SID B. STEVENSON, DEAN OF MEN

DR. BILLY MAC JONES, DEAN OF STUDENTS

DR. OLLIE S. CAUTHEN, SPECIAL SERVICES

DR. WARREN GRIFFIN, REGISTRAR

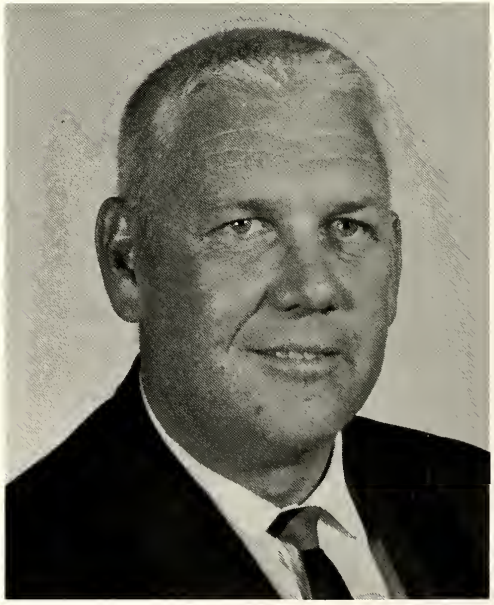

DR. JESS H. PARRISH, ASSISTANT DEAN OF STUDENTS

JOE B. LEE, LIBRARIAN

D. N. PETERSON, BUSINESS MANAGER

English

Bludworth, Dr. Rosa, Professor: Head of the Department of English. B.A., Southern Methodist University; M.A., Southwest Texas State College; Ph.D., University of Texas.

Cain, Dr. Roy E., Associate Professor. B.A., M.A., North Texas State University; Ph.D., University of Texas.

Carefoot, Miss Carol J., Instructor. B.A., M.A., Texas Women's University.

Click, Mrs. Evelyn, Instructor. B.A., East Texas State; M.A., Sul Ross State College.

Flores, Vetal, Assistant Professor. B.A., Texas Technological College; M.A., Hardin-Simmons University; University of Texas.

Harrington, Dr. Richard, Associate Professor. B.A., Baylor; M.A., Ph.D., University of Texas.

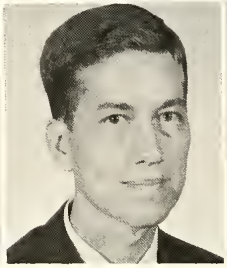

Houston, Dr. Neal B., Associate Professor. B.S., M.Ed., M.A., Ph.D., University of Texas.

Kelly, Miss Dora Mae, Assistant Professor. B.A., North Texas State College; M.A., University of Colorado.

Martin, William F., Assistant Professor. B.A., M.A., Texas Technological University.

Matthews, S. Jerry, Instructor. B.B.A., Baylor; M.A., North Texas State University.

Moser, Miss Challes, Instructor. B.A., University of Texas; M.A., University of Chicago.

Nixon, Miss Nell M., Instructor. B.A., Sul Ross State College; M.A., Texas Technological University.

Ward, Mrs. Marie B., Instructor. B.A., Texas Women's University; M.A., Hardin-Simmons University.

Wilson, Mrs. Eleanor, Instructor. B.A., Hardin-Simmons University; M.A., Texas Technological University.

Windsor, Prentiss C., Instructor. B.A., West Texas State; M.A., University of Texas.

Social Science

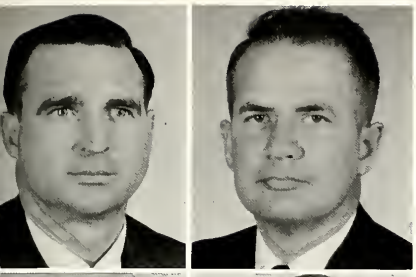

Jones, Dr. Billy Mac, Professor: Head of the Department of Social Sciences. B.A., Vanderbilt University; M.A., Peabody College; Ph.D., Texas Technological University.
Baldwin, John, Instructor. B.A., M.A., Sam Houston State.

Brooks, Edward B., Instructor. B.A., M.A., Texas Christian University.
Byrns, Robert E., Instructor. B.A., Colorado State College; M.A., Texas A & M.

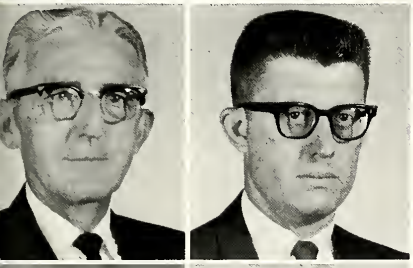

Duke, Dr. Escal, Professor. B.A., Howard Payne; M.A., Ph.D., University of Texas.
Elliott, Charles P., Instructor. B.A., Trinity; M.A., Texas Technological University; University of Iowa.

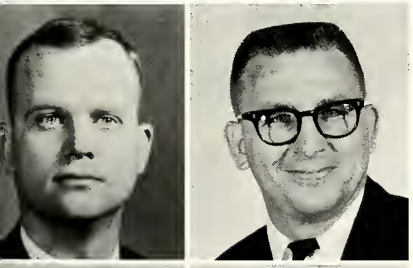

Holcomb, Bob C., Assistant Professor. B.A., McMurry; M.A., Oklahoma Southern University.
Hubbell, Ken, Instructor. B.A., M.A., Texas Christian University.

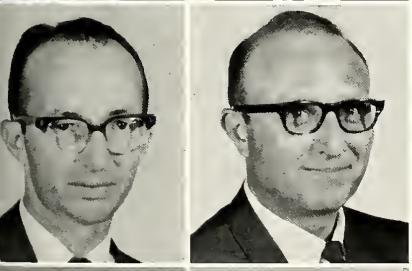

Kenner, Charles, Associate Professor. B.A., Panhandle A & M; M.A., Oklahoma State; Texas Technological University.
Lambert, Dr. Roger, Associate Professor. B.A., M.A., North Texas State University; Ph.D., University of Oklahoma.

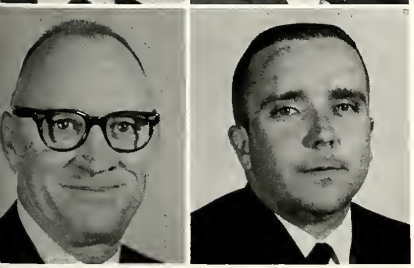

Shaddix, John W., Instructor. B.S., M.S., East Texas State University; University of Texas.
Wilson, James A., Assistant Professor. B.A., M.A., University of Arizona.

Physical Science

Tarter, Delbert G., Associate Professor: Head of the Department of Physical Sciences. B.S., East Texas State; M.A., University of Texas.
Campbell, Miss Betty L., Instructor. B.S., M.S., Texas Woman's University.

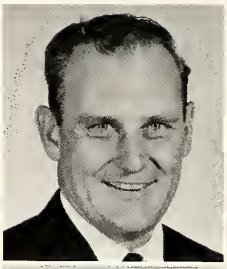

Drake, Edward N., Instructor. B.S., University of Houston; M.S., University of Colorado.
Seals, Miss Mary June, Instructor. B.S., M.S., Baylor.

Biological Science

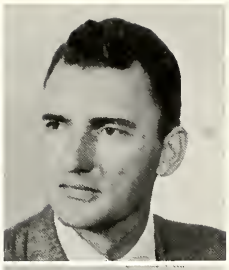

Creel, Dr. Gordon C., Professor: Head of the Department of Biological Sciences. B.A., Howard Payne; M.A., University of Texas; Ph.D., Montana State University.

Dorsey, Oscar L., Assistant Professor. B.S., Abilene Christian College; M.A., A & M University.

Flury, Alvin G., Instructor. B.A., M.A., University of Texas.

Gaines, Menford J., Instructor. B.A., Ohio State University; M.S., Akron University.

Mathews, Reed W., Instructor. B.A., M.A., University of Texas.

Schreiber, E. Daniel, Assistant Professor. B.S., M.A., George Peabody College.

Fine Arts

Duderstadt, James, Assistant Professor: Acting Head of the Department of Fine Arts. A.B., Chicago State College; M.A., University of Denver.

Black, Eldon U., Assistant Professor. B.M., M.Ed., North Texas State University; University of Denver.

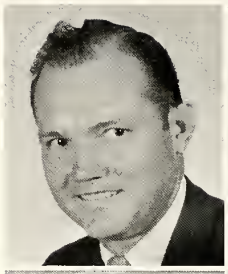

Blackwelder, Harold G., Instructor. B.A., Catawaba College; M.F.A., Texas Christian University.

Bouligny, John E., Assistant Professor. B.S., M.Ed., Southwest Texas State College; University of Houston.

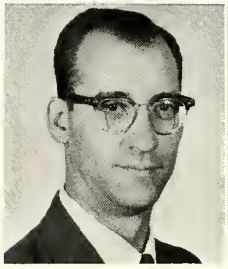

Grasty, William K., Instructor. B.S., M.A., University of Houston.
Heddins, Mrs. Tincie, Assistant Professor. B.F.A., University of Texas; M.A., New Mexico Highlands University.

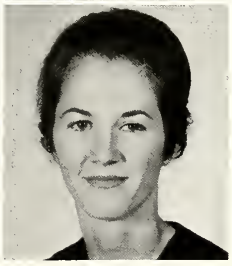

Rathbun, James Ronald, Instructor. B.S., Southwest Missouri; M.M.Ed., Indiana University.
Ward, Mrs. Jan, Instructor. B.S., Trinity University; M.F.A., University of Texas.

Watson, Miss Brenda, Instructor. B.S., M.S., Southwest Texas State College.

Mathematics

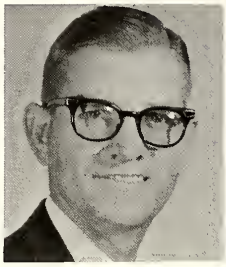

Archer, Cass L., Assistant Professor: Acting Head of the Department of Mathematics. B.S., M.Ed., M.A., University of Texas.

Davis, J. D., Instructor. B.S., M.Ed., North Texas State University.

Eubank, Dr. Broocke, Associate Professor. B.A., Park College; M.S., Ph.D., University of Kansas.

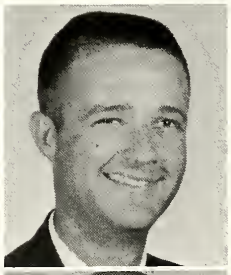

Harrington, P. Larry, Instructor. B.S., M.S., Texas A & M.
Hill, George L., Instructor. B.S., M.S., Texas Christian University.

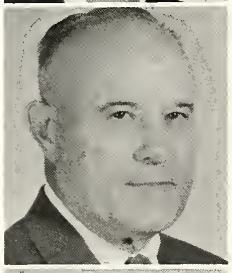

Holland, Mrs. Mary Belle, Instructor. B.A., West Texas State College; M.A., Texas Technological University.
Rogers, Harold, Assistant Professor. B.A., Illinois College; M.A., University of Illinois.

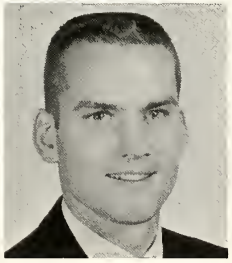

Snyder, Mrs. Artha Jean, Instructor. B.A., Oberlin College; M.A., Maryland College.
West, Paul E., Instructor. B.A., Oklahoma Baptist University; M.S., Texas Technological University.

Business Administration

Bishop, Dr. Bill J., Professor: Head of the Department of Business Administration. B.B.A., M.B.A., North Texas State University; Ph.D., University of Texas.

Davis, Mrs. Blanche, Instructor. A.B., Western Kentucky State; M.A., Sul Ross State.

Drach, Mrs. Mildred, Instructor. B.A., University of Colorado; M. of Letters, University of Pittsburgh; University of Southern California.

Grooms, Ferris L., Instructor. B.B.A., Baylor; M.B.A., Southern Methodist University.

Henry, Mrs. Imogene, Instructor. B.S., M.A., Hardin-Simmons University.

Laxson, Homer, Assistant Professor. B.B.A., M.B.A., Southern Methodist University; University of Texas.

Education and Psychology

Harrington, Dr. Jack, Professor: Head of the Department of Education and Psychology. B.S., Southeastern State College; M.S., East Texas State College; Ed.D., University of Houston.
Cole, Dr. Lois Helen, Professor. B.A., North Texas State University; M.S., Southwest Texas State; Ph.D., University of Texas.

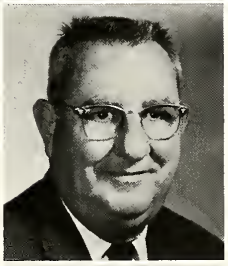

Hughes, Dr. Billie E., Associate Professor. B.A., Howard Payne; M.Ed., Ed.D., North Texas State University.
Gabriel, Joseph R., Instructor. B.S., Southwest Missouri; M.Ed., University of Missouri.

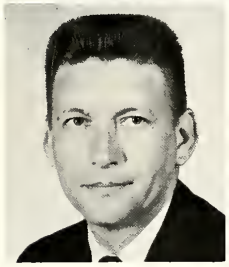

Wilks, Wayne D., Instructor. B.S., Middle Tennessee State; M.Ed., Sam Houston State College.
Smith, J. Russell, Instructor. B.A., Texas Christian University; M.Ed., North Texas State University.

Physical Education

Carter, Dr. Robert P., Professor: Head of the Department of Physical Education. B.S., Notre Dame; M.A., Ed.D., Columbia University.
Bumgardner, Max A., Instructor. B.S., M.Ed., University of Texas.
George, Philip M., Instructor. B.S., M.Ed., University of Texas.
Horne, Paul K., Instructor. B.S., M.A., Abilene Christian College.

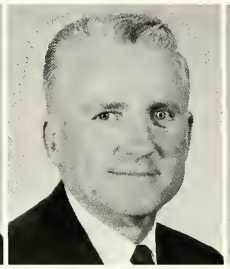

Lomax, Miss Mary H., Instructor. B.A., B.S., M.A., Texas Woman's University.
Pye, Dr. Jewell, Professor. B.S., Stephen F. Austin State College; M.Ed., Ed.D., University of Houston.
Turner, Wade, Instructor. B.S., M.Ed., Stephen F. Austin State College.

Bible Chairs

Ford, Reverend J. Richard (Baptist Chair). B.A., Howard Payne.
Gully, Father Bernard (Catholic Chair). St. John's Seminary; Assumption Seminary.

Jeffery, Reverend Finis B. (Methodist Chair). B.B.A., University of Texas; B.D., S.T.M., Perkins School of Theology, Southern Methodist University.
McKinney, Marion B. (Church of Christ Chair). B.A., M.A., Eastern New Mexico University.

Two-Year Programs

Agriculture

Dooley, R. B., Instructor. B.S., M.Ed., Texas A & M.

Homemaking

Pace, Mrs. Allena, Assistant Professor. B.S., Mary-Hardin Baylor; M.S., Texas Woman's University.

Department Of Journalism

Wells, Mrs. Maxine, Assistant Professor: Head of the Department of Journalism. B.S., M.A., Stephen F. Austin State College; University of Wisconsin; University of Missouri.

Yates, Wayland, Instructor. B.A., Hardin-Simmons University.

Part-Time Instructors

Dale Walton
Managing Editor
Morning Standard-Times

Hal Atkins, Jr.
General Manager
KCTV-Television

Bill Martin
Managing Editor
Evening Standard-Times

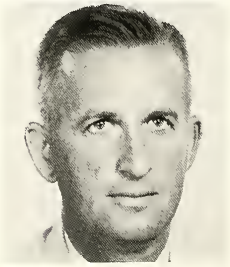

Glenn W. Lewis
Attorney-At-Law

Department of Modern Languages

Dr. Lewis Fraser, Professor: Head of the Department of Modern Languages. B.A., M.A., North Texas State University; Ph.D., University of Utah.

Mrs. Adele Gage, Instructor: B.A., Austin College; M.A., University of Mexico.

Osvaldo E. Orraca, Instructor: B.S., Mississippi College; M.A., North Texas State University.

Dr. Helen Yeats, Associate Professor: B.A., West Texas State College; M.A., Ph.D., National University of Mexico.

Staff And Maintenance

From left: Doc Smith, Merl Jones, Filomeno Parra, Edgar Koon, Mrs. Oneida Sevey, Chester Kornegay, Alton Bell, Will Rannefeld, Sam Bitner Sr., Mark L. Gary.

Mrs. Yvonne Barnes, registrar's office
Mrs. Tommie Beavers, Runnels Hall
Mrs. Lillian Breeding, part-time personnel

Mrs. Effie DeArmcnt, Concho Hall
Mrs. Sue F. Donoho, Mayer Hall
Mrs. June Dunkin, library

Miss Kathleen Earnest, registrar's office
Mrs. Nonie Green, business office
Mrs. Esther Groves, library

Mrs. Suzanne Hahn, bookstore
Bill R. Hale, auditor
Mrs. Maureen Hogg, Carr Hall

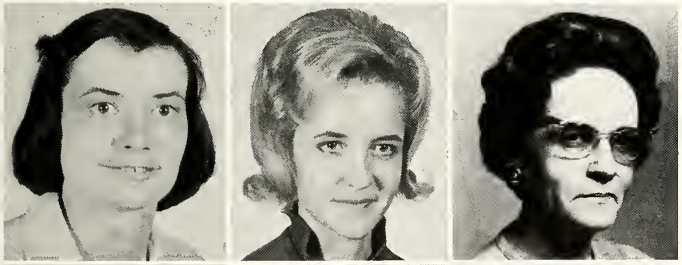

Miss D. Frances Knight, library
Miss Joyce Kvapil, print shop
Mrs. Rene McCleery, switchboard

Mrs. Earlene McElroy, Student Center
Mrs. Marilyn McEwen, library
Mrs. Suzanne McGee, business office

Mrs. Mabel Montgomery, business office
Violet Morrow, Carr Hall
Mrs. Vivian Musselwhite, dean's office

Jim Oden, east campus
Mrs. Virginia Oefinger, library
Mrs. L. D. Ochsner, Runnels Hall

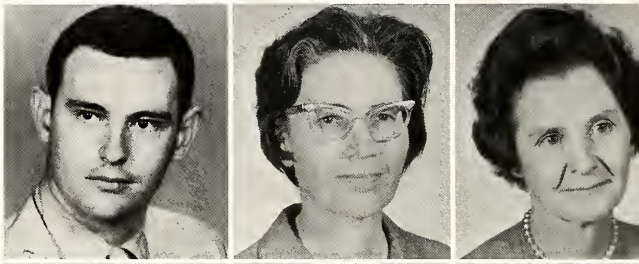

Lee Parks, college farm
Floyd O. Rieck, cafeteria
Mrs. Virginia Scott, president's office

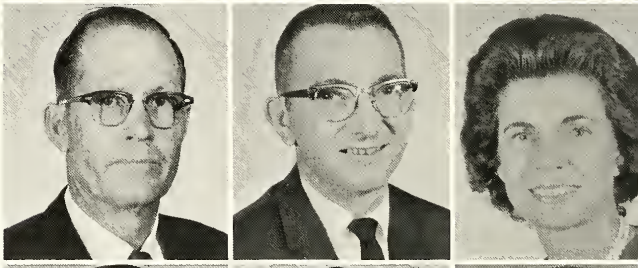

Norman Spears, library
Mrs. Myrl Steger, postmistress
R. F. (Bob) Sweatmon, bookstore

Mrs. Ellen Ward, Mayer Hall
David Westbrook, print shop
Victor Wilde, purchasing office

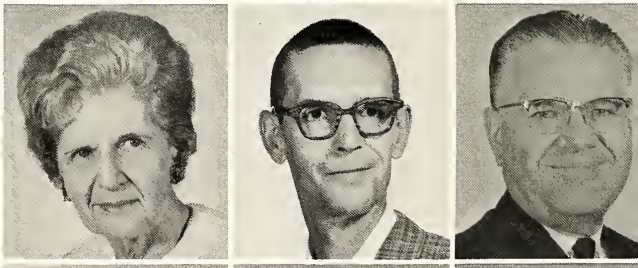

Mrs. Shirley Word, registrar's office
Wesley Hoyle, cafeteria
Erwin Voss, security

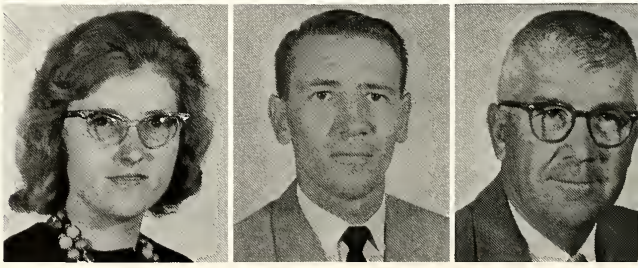

FRONT ROW: Faye Morris, Elizabeth Sanchez. BACK ROW: Dewey Smith, Josie Marquiz, Lucy Zepada, Sid Morris.

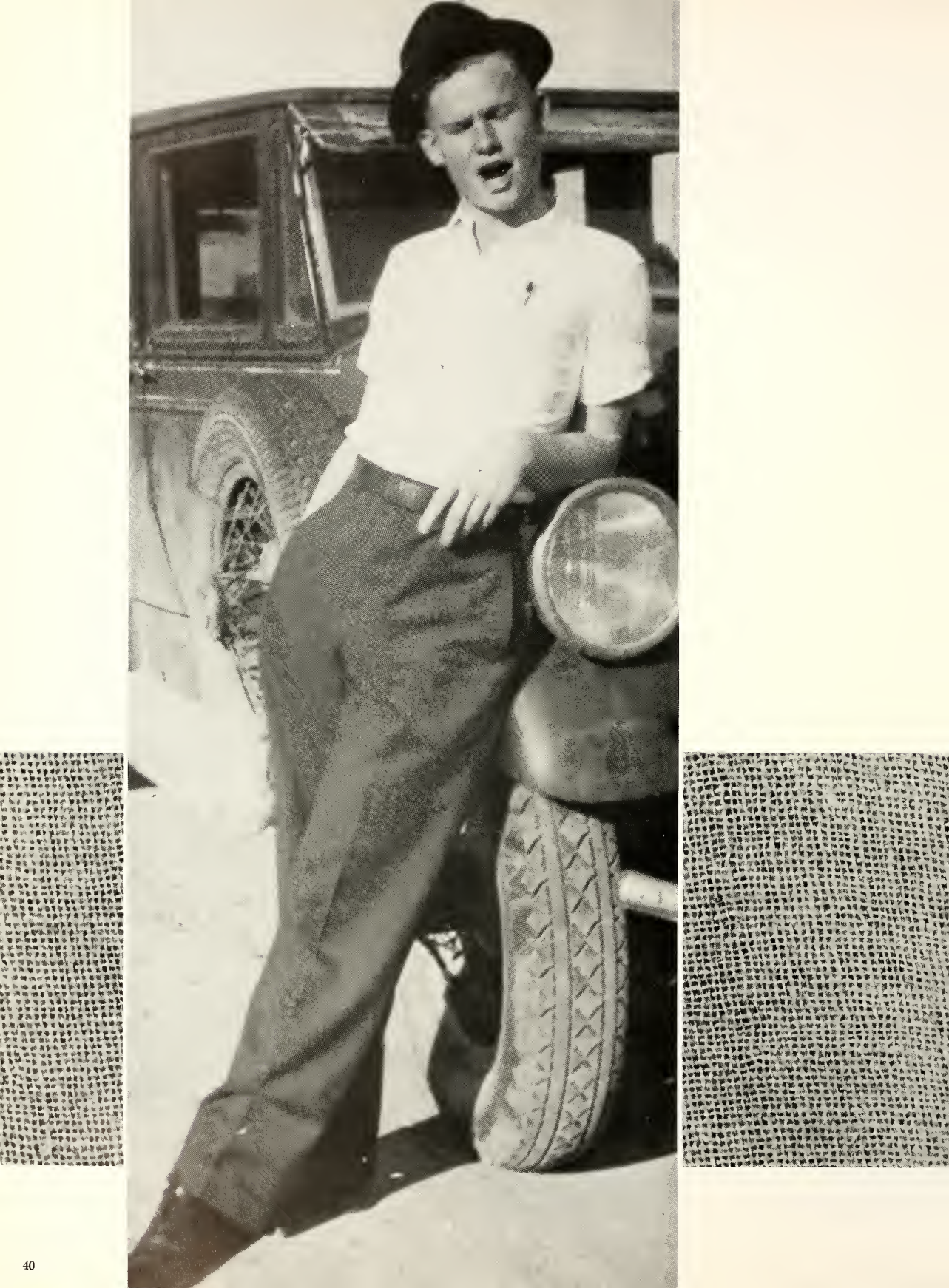

LEADERSHIP

Outdated is the car that was used as transportation to out-of-town activities in 1937. Up-dated is the model of leadership in 1966. Like the vehicles of transportation, the vehicles of our energy or thought need good drivers at the steering wheels.

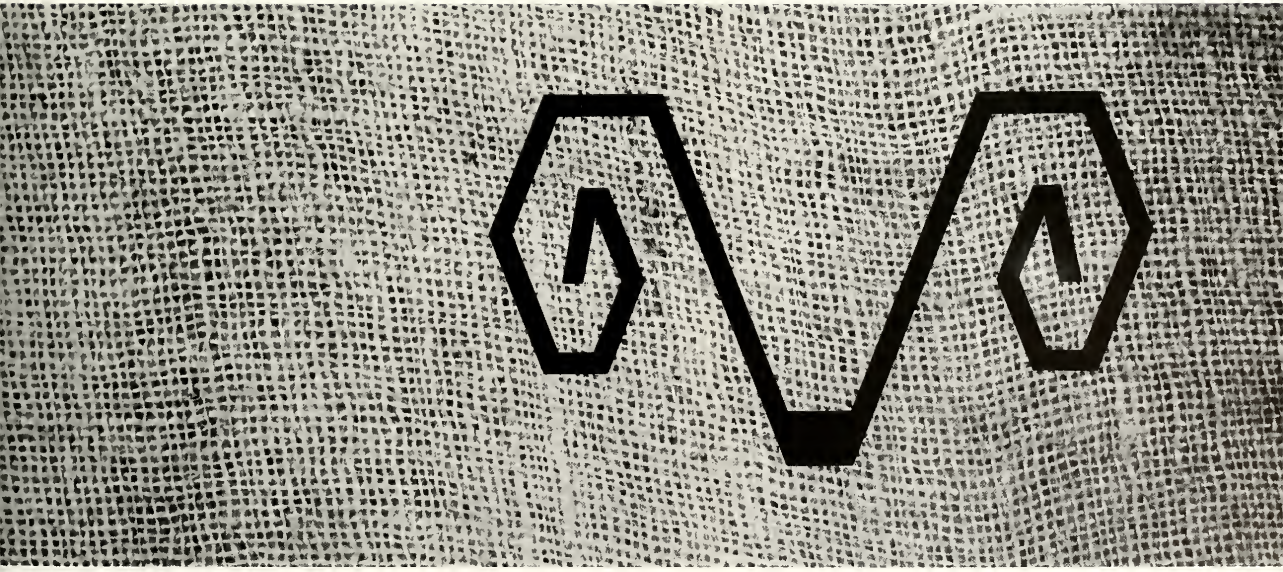

Student Association

This organization, with the advice of the Faculty Advisory Committee, promotes, regulates, coordinates, and approves all student activities and provides for the general student welfare. It also plans many all-school functions, promotes school spirit, and supports each athletic team of the college.

The Student Association consists of five representatives from each class plus the respective class vice-presidents, representatives from each of the dormitories, a Faculty Advisory Committee, and an Executive Committee. Members of the Student Association, who are popularly elected by the student body of the college, should be considered among the leaders of Angelo State College.

FRONT ROW: Jode McClung, Laura Elms, Gena Liedecker, Cindy Taylor. ROW 2: Mike Hasty, Lolita Blalock, Kathy Sartain, Becky Hallmark, Donna Cope, Patti Stevenson. ROW 3: Judson McCullom, Jim Ratcliff, Joyce Cox, Kathy Malish, Rita McCoulskey. ROW 4: Kent Flanagan, Joe Coleman, Randy Summerlin. ROW 5: Dr. Bill Jones—sponsor, Bill Simpson.

Jim Ratcliff, president; Bill Simpson, vice-president; Laura Elms, secretary; Judson McCollum, treasurer; Jode McClung, reporter.

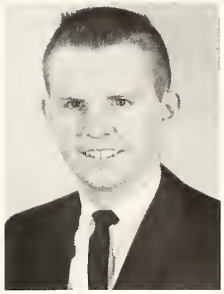

Cheerleaders

Angelo State College can be proud of a "special" group of six students who are essential to school spirit. It takes "something-plus" to move a student body to excitement and enthusiasm, and the ASC cheerleaders have what it takes to bolster student and team spirits that enable athletic teams on campus to continue with effort, a high morale, and victory. Cheerleaders should, therefore, be considered as leaders on campus.

Jan Wilkins

Travis Cobb

Marsha Woodfin

Nancy Spivey

Billie Mackey

Don Small

Who's Who

Angelo State College honored its first group of students elected to Who's Who Among Students in American Colleges and Universities at a special presentation ceremony at 7:30 pm, Friday, February 14, in the Student Center.

Each faculty member made nominations for selection to the national honor organization. Final evaluations of the nominations were made by a special committee headed by Dr. Harmon Lowman, dean of the college. Three out of five votes qualified the nominees for membership.

Twenty-one Angelo State College juniors, chosen on the basis of scholarship, leadership, and citizenship, were elected to the honor. This was the first time for Who's Who selections to be affiliated with Who's Who Among Students in American Colleges and Universities, as the college became a four year institution in the fall.

Guest speaker for the event was Dr. Lawrence T. Franks, dean of men at the University of Texas. Following his address, Dr. Harmon Lowman, ASC dean, introduced college department chairmen who presented awards to the Who's Who represented in their departments.

Kay Denman

Bill Simpson

Marsha Woodfin

Sandra Bayres

Gerald Harper

Lucille Johnson

Randy Summerlin

. . . Who's Who

Janie Whitehead

Leonard George

Nancy Morris

Kent Flanagan

. . . Who's Who

Shirley Ayres

Charles Spieker

Barbara Mikulik

James Ratcliff

. . . Who's Who

Anna Kinsey

Mike McBride

Patricia Stifel

Santos Elizondo

. . . Who's Who

Sally Hale

Alan Matejowsky

Panhellenic Council

The Panhellenic Council, which combines leadership of the two Angelo State College sororities, Lambda Tau, locally, and nationally affiliated Eta Upsilon Gamma, is composed of members from each of these sororities.

The Council is composed of three representatives from each sorority, with president, vice-president, and secretary of each sorority elected for membership.

The main purpose of the Panhellenic Council is to coordinate activities carried on in each of the sororities, and between the sororities. The sororities cooperate with other organizations on the campus for the best interests of the school, foster school traditions, and support the college and administration.

The Council plans the activities of rush week, the spring picnic, and presentation of new members.

The Dean of Women, who acts as sponsor of the Council, works with members to create a feeling of friendliness between sorority and nonsorority students.

As select students at Angelo State College, the members of the Panhellenic Council should indeed be included among leaders on campus.

FRONT ROW: Mrs. Mary Belle Holland, Dean Ruby Cox, Miss Dora Mae Kelly. SECOND ROW: Sandra Bayres, Anna Kinsey, Patti Stifel—president, Nancy Spivey, Cindy McBride—secretary.

Editorial Board

The Angelo State College Editorial Board, sponsored by Mrs. Maxine Wells, director of journalism, is the student legislative body for student publications. Membership is limited to editors, past and present, of student publications—the Ram Page and the Rambouillet. Members, once admitted to the Board, retain positions so long as they remain in good standing as undergraduates. The editor or editors with greatest senority in terms of service gains the chairmanship.

Chairman of the Editorial Board for the 1965-1966 school year, Rodney Dunlap, served as Sports Editor for the Ram Page from 1963 to 1965, and as Business Manager during the 1965-1966 period.

Lynn McCleery, Anna Kinsey, Laura Elms, Mrs. Maxine Wells, Mike McBride, Ray Howell.

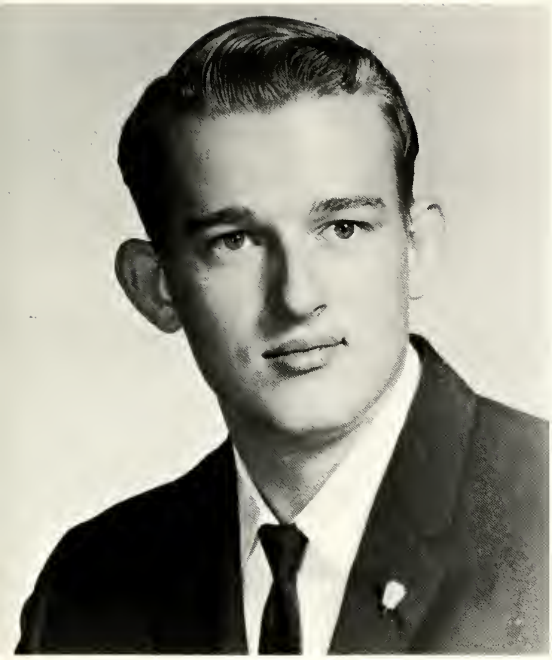

JOURNALIST OF THE YEAR
Ray Howell

Journalism Awards

Encouraging excellence in journalism, the ASC Journalism Department sponsors a contest to select the Journalist of the Year and to recognize outstanding personal achievement in the *Ram Page*. Journalist of the Year is chosen by the journalism faculty, and the West Texas Press Association evaluates and selects the individual winners.

FEATURES
First place, Randy Summerlin
Second place, Ray Howell

SPORTS
First place, Gerald Garner
Second place, Robert Krug

COLUMNS
First place, Gerald Garner
Second place, Duane Helweg

CARTOONS
First place, Ray Howell

PHOTOJOURNALISM
First place, Travis Burgess
Second place, Lonnie Buck

NEWS
First place, Randy Summerlin
Second place, Gerald Garner

EDITORIALS
First place, Mike McBride
Second place, Ray Howell

LAYOUT AND DESIGN
First place, Ray Howell

Rene Pederson, News Editor

Mary Russell, Feature Editor

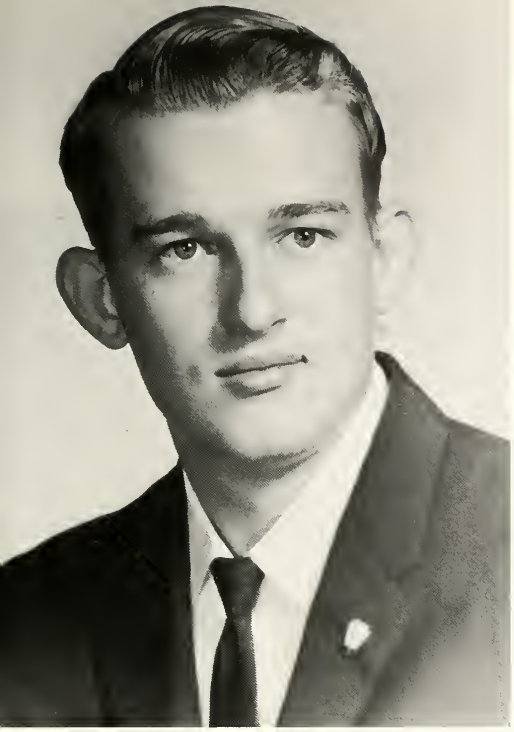

Ray Howell, Editor

Ram Page Staff

The *Ram Page,* official student publication of Angelo State College, contains news stories, features, columns, and editorials connected with all phases of college life and college activities.

The newspaper, which is distributed every Friday during the long terms, except during review and examination periods, is published by ASC students who are enrolled in Journalism classes or any students who are interested in the processes of newspaper production, such as news gathering, story writing, copy reading, and headline make-up.

It is the purpose of the *Ram Page* to keep the students on campus up-to-date on the vital, as well as interesting and entertaining events that occur weekly at Angelo State College.

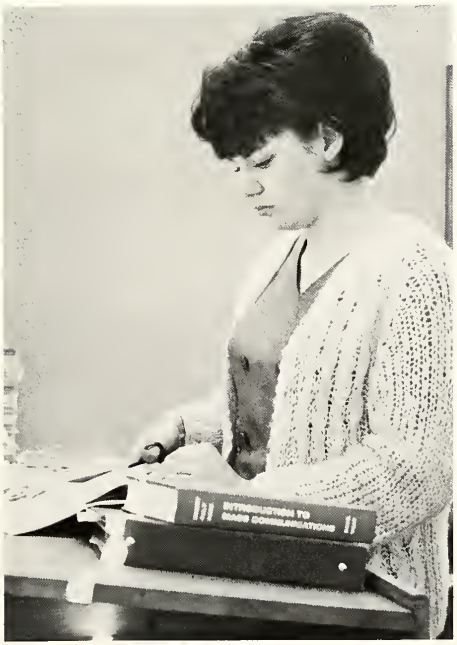

Mary Griffin, Business Manager

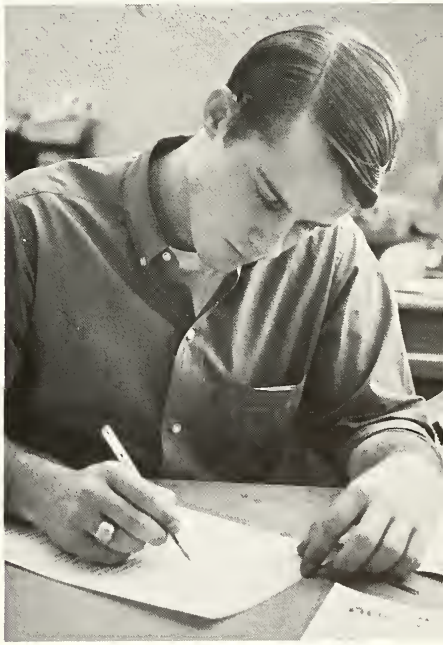

Mike McBride, Assistant Editor

Laura Elms, Copy Editor

Lynn McCleery, Layout Editor

Rambouillet Staff

The activities, events, and memories of the first year as a four year college are recorded in the *Rambouillet,* yearbook of Angelo State College.

The result, which represents an entire year of lab work by students of the college, is a pictorial collection of the memorable and happy events of the preceeding year. To depict college life as it really exists on the ASC campus is the primary goal of the contents of this book. Staff members include those students enrolled in a minimum of one journalism class and all other students interested in yearbook production.

As well as serving as an outlet for a student's expression and creativity, the *Rambouillet* provides experience in the mechanics of compiling a yearbook, such as cutline and copy preparation, photography, picture editing, layout and design.

A special talent for this type of work is a requirement for staffers who gather the events of one college year and turn this material into a concise, compact, and complete catalog that will preserve these memories for years to come.

Anna Kinsey, Editor

Honor Roll

Bonnie Andrus
Vicky Arledge
Wesley Attaway
Shirley Ayers
Patricia Aylor
Becky Bachman
Ray Ballew
Charles Baring
Joan Beach
Molly Beal
William Benson
William Bivens
Loleta Blalock
Ronnie Bolin
Viola Book
Jeannette Boster
Ann Brennan
Clair Brim
Billy Brown
Jan Brown
Alan Brown
Sue Brown
Iris Brunner
Jan Bumgardner
Sherry Burk
Jean Bush

Bedford Cain
Stacy Cellum
Joe Christian
Susan Cook
Georgia Cooper
Charlotte Cooper
James Coward
Joyce Cox
Elizabeth Davis
Jo Dickson
Joyce Dierschke
Sue Dishman
Francis Dory
Mary Eckert
Robert Edwards
Santos Elizondo
Conny Elliott
Laura Elms
Susan Elrod
Betty Eschberger
Alan Evans
Gay Evans
Jenny Fail
Pat Feist
Betty Freeland
Donald Freeland

Alberto Garcia
Gerald Garner
Ellen Gibson
Annette Gill
Charles Gist
Jerome Glass
William Glass
Marilyn Glover
Sharron Graeme
Charles Greenwell
Clay Grimes
Argentina Gutierrez
Carolyn Hahn
Teresa Hamm
Jerry Hammond
Randy Harkey
Sharon Harlow
Gerald Harper
Mary Harris
Linda Hartsfield
Daphne Hauber
Rose Head
Penni Hearn
Ruth Heinatz
Sandra Helmers
Janice Hoelscher

Patsy Holubec
Betty Hotchkiss
Dewitt Hotchkiss
Roland Howard
Ray Howell
Nancy Hruska
John Hunter
Yolanda Hyden
Doris Inch
Nyla Irby
Noemi Jansa
Eva Gay Jarrett
Barney Jefferson
Patricia Jeschke
Janice Johnson
Lucille Johnson
Theresa Johnson
Jo Ann Jordan
Cynthia Keel
Carol Kelley
Beulah Kelso
Lajan Kiker
Elizabeth Kirby
Lynn Kiser
Linda Knapp

Larry Kornegay
Kenneth Kothmann
Barbara LaGrasta
Michael Langohr
Jay Larkin
Judy Lawrence
Ray Leonard
Carlos Loyola
Larry Luedtke
James Lupton
Carol McBroom
Lynn McCleery
Jody McClung
Dennis McClure
Rita McCoulskey
William McMillan
Judy McMinn
Kathy Malish
Mary Martin
June Martin
Alan Matejowsky
Elizabeth Matthews
Judy Matthews
Jeff Miller
Betty Minor
Ann Minzenmayer
Susanna Moeller
Helen Moore

Nancy Morris
Ray Mosley
John Multer
Lois Murphy
Sandra Muse
Jim Nations
Lynda Neel
Georgia Neely
Shirley Nichols
Sandra Oflinn
Donald Ott
Ida Parker
Donald Parkman
Marjorie Patterson
Rene Pederson
Jerri Peterson
Michael Petrick
Jane Poole
Dorothy Pyle
Gayle Ratcliff
James Ratcliff
Dorothy Ratliff
Martha Ratzow
Marie Rauterkus
Randy Rector
Mary Richardson
Michele Richie

Terry Richmond
Travis Ripple
Elizabeth Robinett
Kenneth Roeder
Richard Roper
Paul Roschke
Sylvia San Roman
Martha Sandel
Patricia Sanders
Kathy Sartain
Susie Jo Schmidt
Joyce Schraer
Carole Scott
Charlotte Seitz
Shirley Sellars
Roger Shawn
Carol Sherman
Jonathan Sherman
William Simpson
Carolyn Smee
Donald Smith
Freddie Smith
W. C. Smith
Randy Smith
Linda Snow
Jay Staley
Randy Summerlin

Cynthia Taylor
Robert Taylor
Dennis Utley
Shirley Vest
Carole Wagaman
Charles Wagnon
Patricia Walker
Kelly Walraven
Bettye Walsh
Tommy Walter
Mary Beth Warner
Coral Warren
William Watkins
Iragene Watson
Tommy Weisz
Janie Whitehead
Charles Williams
Jo Williams
Gerald Williford
Nettie Wilson
Mary Wojtek
Rebecca Wood
Marsha Woodfin
Cathy Woodrum
Joe Wunderl
Hollye Young
Irvin Zeitler

PERSONALITIES

Styles come and styles go, but beauty and charm go on forever. We celebrate this twenty-fifth anniversary of our first yearbook with a picture of a personality of 1941, and present in the pages following representatives of the brighest and best of 1966.

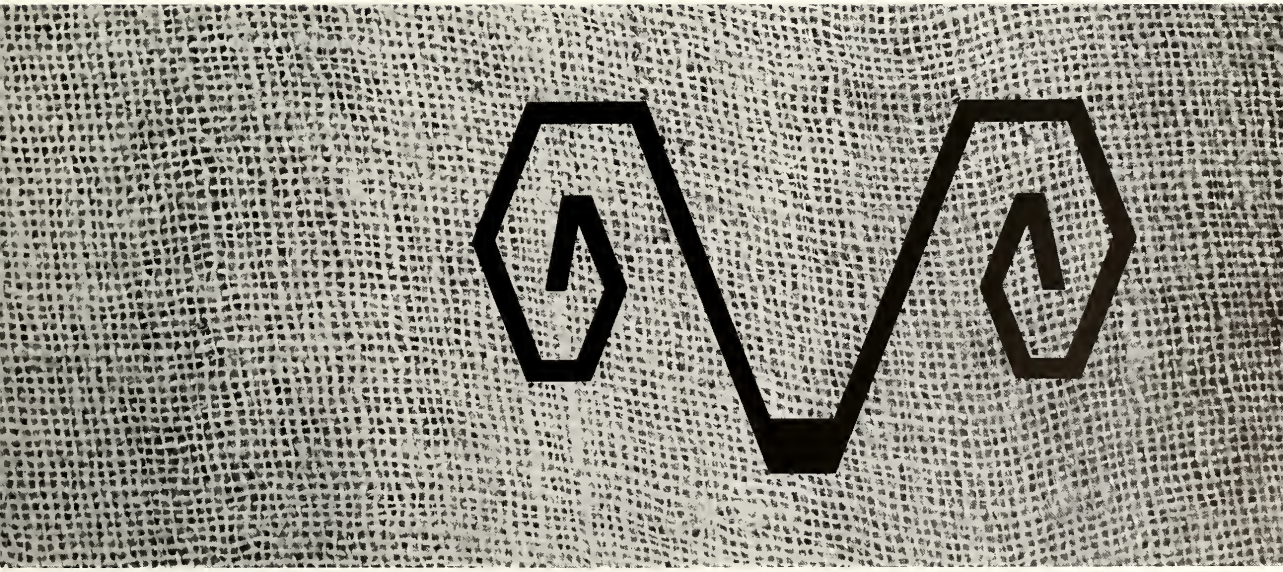

MR. ASC
Charles Spieker

MISS ASC
Cynthia Vanzandt

HOMECOMING QUEEN
Billie Mackey

MISTLETOE BALL BELLE AND BEAU
Kathy Flanagan and Randy Summerlin

MISS CHARM
Ann Brennan

Climaxing Charm Week on the ASC campus, Ann Brennan was chosen as "Miss Charm of 1966." This was the final part of the activities that took place the week of February 14-17. Each night a charm program was held in the Center Theater for the Miss Charm Candidates, representatives of various Angelo State College Clubs and organizations.

Candidates were judged on such points as personality, good grooming, intelligence, beauty, and poise. Judges for the 1966 Charm contest were Sid Stevenson, ASC dean of men; Mrs. R. M. Cavness; and Mrs. Louise Sanders, assistant director of nursing at Shannon Hospital. Twenty-five candidates from various clubs vied for the Miss Charm title.

MISS PHOTOGENIC
Jan Brown

The winner of the Miss Photogenic contest is chosen by members of the Editorial Board. The members select ten contestants from the class pictures. Finalists then have a formal picture taken to be judged for the contest. The judges then choose the winner and two runners-up. Jan Brown, Miss Photogenic for 1966; Kaye Saunders and Patsy McCamey, first and second runners-up, and the other contestants were presented April 15 at the formal pageant during Journalism Day. The announcement of the winners climaxed the activities of the annual Journalism Day. Teresa Rodriquez, ASC sophomore, was last year's winner.

Kaye Saunders
1st runner-up

Patsy McKamey
2nd runner-up

Sharron Kiker

Nancy Guernsey

Linda Hill

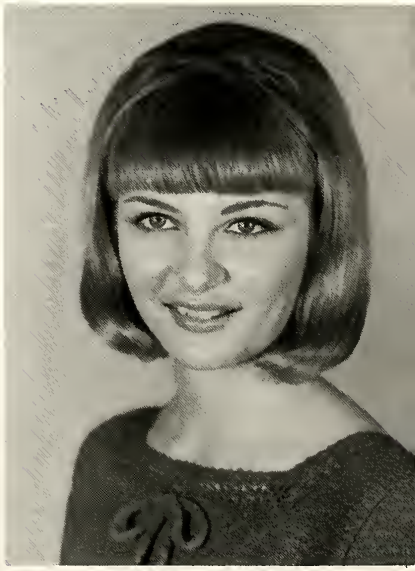

Carla Leifeste

Ellen Wood

Carolyn Currie

Sheran Minton

CONCHO AGGIE SWEETHEART,
Leta McClure

DE CLUB SWEETHEART,
Cinderella Mason

CIRCLE K SWEETHEART,
Jode McClung

RODEO CLUB SWEETHEART,
Su Speck

ACTIVITIES

Happiness is a rainy day. Happiness is a snnny day. Happiness is climbing a hill. Happiness is a picnic. Happiness is having a ball—or a ball game. For the member of this "telephone pole quartet" of 1935, as for the class members of 1966, happiness is being with friends.

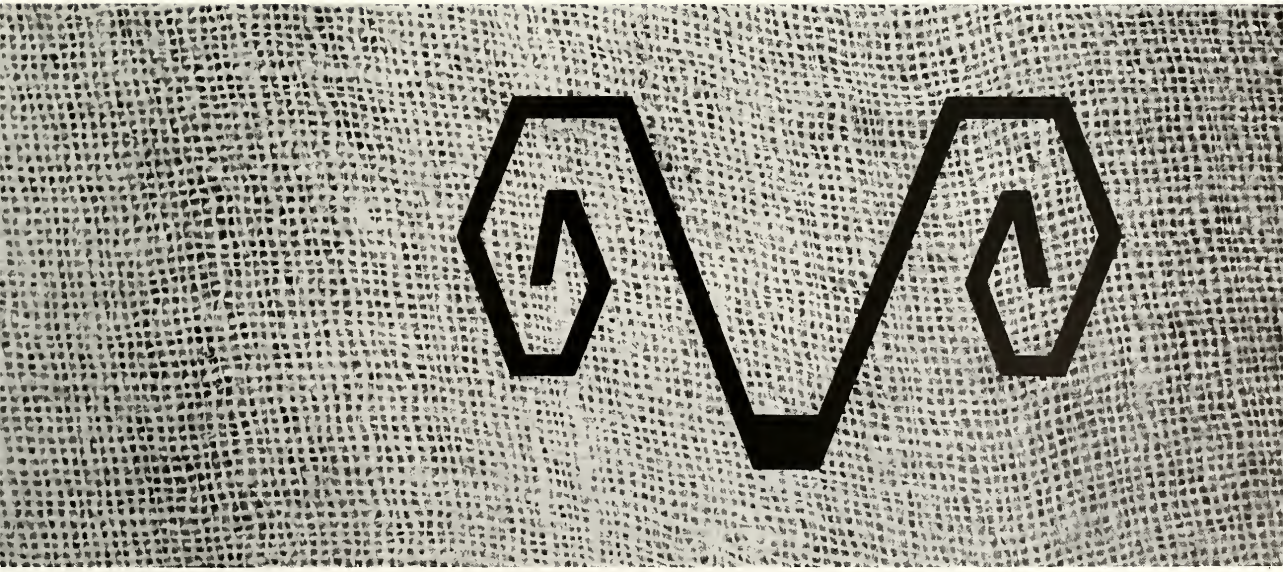

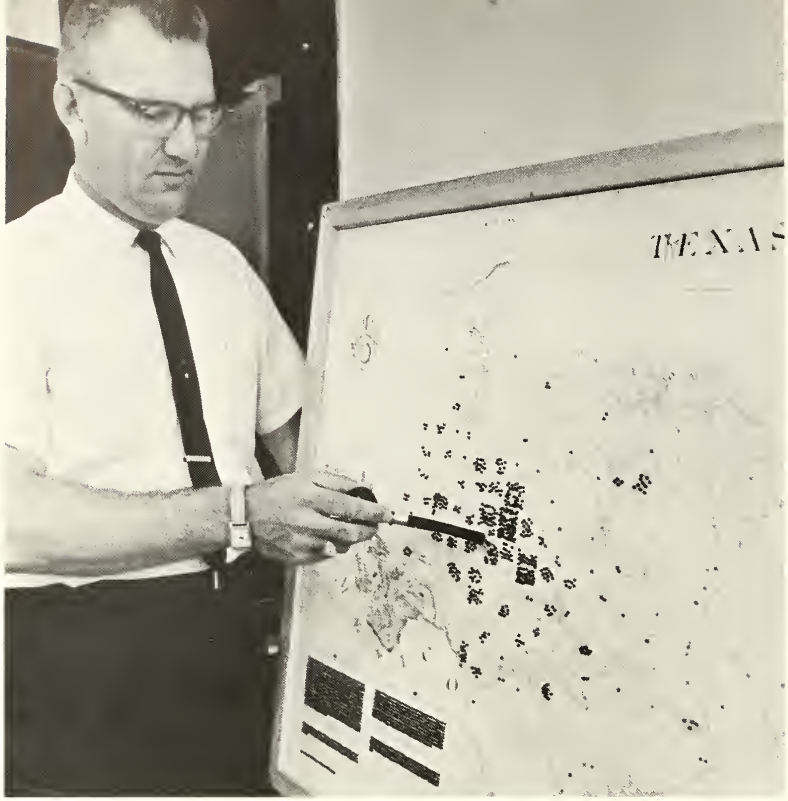

DR. WARREN GRIFFIN
...registrar's map of residency

STUDENT CENTER
...mosaic mascot, the Ram

A.S.C. CAMPUS
...central parking lot

DR. R. M. CAVNESS
...proposed A.S.C. buildings

IT WAS A VERY GOOD YEAR . . .

. . . as Angelo State entered its first annum as a four year institution. Students surged onto campus, greeted old friends and welcomed the influx of new faces. Buildings, lawns and parking lots were dense with assemblies of impassioned classmates ready to conquer the demands of collegiate life.

Administration and faculty members, exhausted by a round of faculty meetings and preparation for registration, were revived by raw spirit which saturated the air.

Although campus facilities were filled to overflowing, educators and collegians venturously adjusted to crowded conditions and hopefully eyed plans for the future.

Progress is rarely extrinsically apparent until tangible goals are attained. Soon after the fall term began, Angelo State secured a government grant to be used for construcion of a new library and a new science building.

Growth was again apparent with the purchase of 50 acres of land. Within months Angelo State was recognized as the fastest growing senior college in Texas.

Toting a multitude of forms and IBM cards, students registered during the week beginning September 13. By the end of the registration period a record 2,308 students were enrolled for the fall term.

Freshmen were no longer strangers after they joined in the variety of Howdy Week activities which were sponsored by the Student Association.

In a short time all were engaged in the daily observance of campus rituals.

REGISTRATION LINES
...the endless technicalities

HOWDY WEEK
...Peter, Paul and Pitiful

SPADES
...Ram Room occupation

CLASSROOM CONCENTRATION
...faculty at work

ETA UPSILON GAMMA RUSH TEA
...signing the register

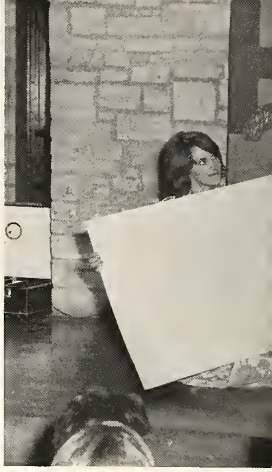

RUSH PARTY
...Gamma's as Greeks

LAMBDA TAU SORORITY
...rush party á Go Go

MEET THE RAMS
...getting acquainted with stars of the gridiron

On September 16, students and fans had an opportunity to get acquainted with stars of the gridiron at "Meet the Rams Night" in the Angelo State campus cafeteria.

The two sororities, Eta Upsilon Gamma and Lambda Tau, began their traditional round of Rush Week events on Sunday, September 19. Interested coeds attended Rush Teas and Informal Rush Parties. Girls who were invited to join one of the groups participated in the final step to becoming a sorority pledge, the Ribbon Tea.

Highlighting the first month of the fall semester, the fall picnic was held Wednesday, September 29. The annual event, spnsored by the Student Association, featured campaigns for student senate, class offices and freshman cheerleader.

October was a busy month for several A.S.C. faculty members. Mr. Vetal Flores of the English Department was named to *Who's Who in the South and Southwest*, and Dr. Rosa Bludworth, head of the English Department, was named first president of A.S.C.'s chapter of Texas Association of College Teachers. Other officers include Dr. Roger Lambert, vice-president, and Mr. Joe Bill Lee, secretary-treasurer.

During the first week in October, students from 27 high schools and two colleges were present on campus for the second annual yearbook workshop sponsored by the Journalism Department.

Taming of the Shrew, presented in October by an outstanding collection of drama students, introduced the season for the Department of Drama.

THE BALD SOPRANO
...an indignant cast

HANJO
...a plea for sanity

TAMING OF THE SHREW
...Shakespeare exemplified

BACKSTAGE
...make-up artistry

THE BALD SOPRANO
...the fireman speaks

FINIAN'S RAINBOW
...dialogue with lilting melodies

THE BALD SOPRANO
..."Haven't we met somewhere before?"

Dramatic productions which followed *Taming of the Shrew* were a triple bill which included *Hanjo, Finian's Rainbow,* and *The Bald Soprano* in December; *My Three Angels* in March; and *My Fair Lady,* the spring musical comedy.

TAMING OF THE SHREW
. . . presented with limited props

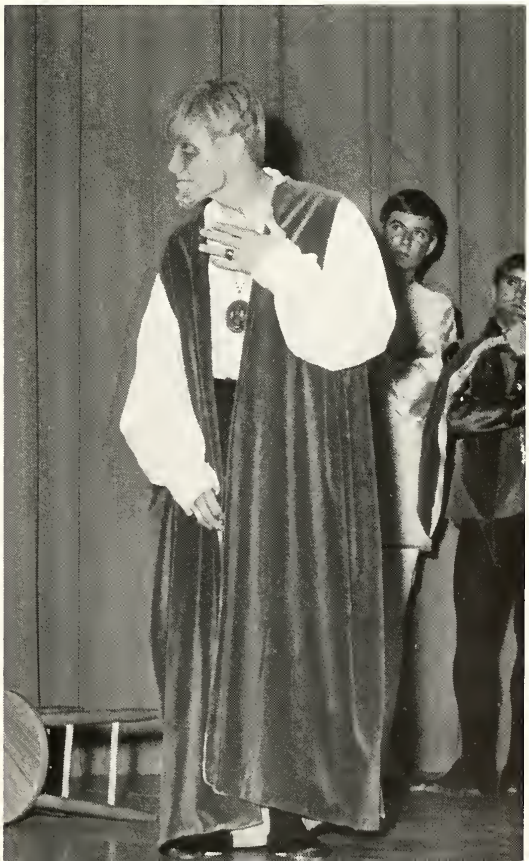

SECOND PLACE WINNER
...freshman class

A.S.C.'s first homecoming commenced on Friday evening, November 12, with the biggest and best bonfire in West Texas. On Saturday the five duchesses were presented in the parade that inched its way through downtown streets. Judges picked the Baptist Student Union's float as best in the parade. The freshman class captured second place, and third place went to the Creative Art club. 1811 Rosemont Dormitory won the award for best decorated dorm.

PRIZE WINNING FLOAT
...Baptist Student Union

BONFIRE
...tallest in history

DUCHESS MARSHA WOODFIN
...escorted by Randy Summerlin

QUEEN BILLIE MACKEY
...halftime ceremonies

During the homecoming ceremonies at the Satnrday night football game, five hopeful girls were presented to an excited crowd. A cheer rose from the stands as Miss Billie Mackey was crowned Homecoming Qneen.

DUCHESS KATHIE MALISH
. . .escorted by Jim Nations

BILLIE MACKEY
. . .1965 Homecoming Queen

Billie and her court reigned over the Homecoming dance which was sponsored by the Student Association. In keeping with the theme "Reach for a Star," the ceiling of the Student Center was twinkled with a multitude of glistening stars.

THE DANCE
...conclusion to a wonderful weekend

STUDENT ASSOCIATION MEMBERS
...decorating for the dance

HOMECOMING ROYALTY
...reigning over the dance

BILLIE MACKEY AND JIM SLAUGHTER
. . . a night to remember

HOMECOMING DANCE
...a new twist on the twist

A.S.C. may not have reached a star that night, but memories of Homecoming are unrefutable evidence that it was a very good year.

CROWDED DANCE FLOOR
...a spirited, but exhausting, evening

In the latter days of November Dr. Bill Jones' book *The Search for Maturity* was published. A reception sponsored by the Journalism Department honored the author on November 23.

"The Wool Capitol of the World" showed off its favorite product in December. The Make It Yourself With Wool contest was held on ASC's campus, and twelve Central and Southwest counties took place in the event which was directed by Mrs. Percy Pace, head of the Home Economics Department.

Dr. Neal B. Houston, associate professor of English, wrote three articles which were accepted for publication this winter. Probably the most important of the three is an article titled "Fletcher Christian and the Rime of the Ancient Mariner."

DR. AND MRS. BILL JONES
...autographing his book

MAKE IT YOURSELF WITH WOOL
...style show

HIGH STEPPING CONTESTANT
...down the runway

WOOL ON REVIEW
...against Candy Cane Lane

MISTLETOE BALL BELLE AND BEAU
...Kathy Flanagan and Randy Summerlin

WINNERS AND FINALISTS
...Jode McClung, Tommy Wilson, Linda Phelps, Don Small, Kathy Flanagan, Randy Summerlin, Kay Denman, Mike McBride, Nancy Spivey and Pancho Granado.

"White Christmas" was the wishful theme of the December 18 Mistletoe Ball. Highlighting this event was the crowning of Kathy Flanagan and Randy Summerlin as Belle and Beau. The spirit of Christmas filled the Student Center as the royal pair waltzed under the Christmas stars.

BELLE AND BEAU
. . .dancing in the spotlight

STUDENTS AND FACULTY
...singing along with the choir

ELDON BLACK AND CHOIR
...filling the Student Center with song

TOPPING THE TREE
...Student Association President, Jim Ratcliff

Christmas spirit filled the halls with an aura of sentimentality and good cheer. Before classes dismissed for the Christmas holidays, students gathered in the Student Center for the traditional Topping the Tree ceremony. Reading the Christmas story, Dr. Rosa Bludworth entertained students and faculty. Dr. R. M. Cavness gave a message on the Noel spirit. President of the Student Association Jim Ratcliff topped the tree, and the choir and band presented melodies typical of the holiday season.

DR. R. M. CAVNESS
...presenting the Christmas message

The evening of February 5, 28 pledges were presented to their respective sororities at the annual Presentation and dance. As each pledge received a long stemmed rose from her big sister, she officially became an active member of her chosen sorority.

FINAL STEP
. . .receiving the rose

PRESENTATION CEREMONY
. . .sorority line-up

FIRST DANCE
. . .actives and escorts in a slow waltz

February 14-18 featured the Home Economics Department's annual Charm Week. Selection of Miss Charm of 1966 highlighted the event. For Miss Ann Brennan, selected as most charming girl at Angelo State it was a very good year.

WHAT MAKES A GIRL CHARMING?

...panel consisting of Charles Spieker; Jim Ratcliff; Bill Grasty, moderator; Larry Logsden, Johnny Sherman.

MISS CHARM
...Ann Brennan

DR. LAWRENCE T. FRANKS
...guest speaker from University of Texas

Twenty-one outstanding Angelo State College juniors were elected to *Who's Who Among Students in American Universities and Colleges.* They were honored at a special presentation ceremony February 14 in the Student Center.

RECEPTION FOR PARENTS AND FRIENDS
...sponsored by the Journalism Department

DEAN SID STEVENSON AND MISS MARSHA WOODFIN
...presentation of award

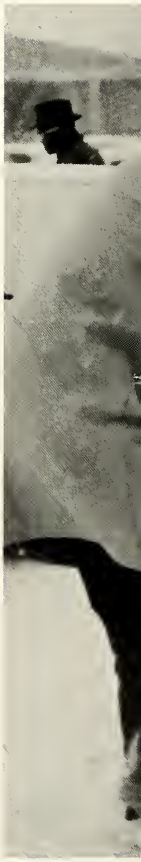

BEAUTY IN THE SNOW
. . . frolicking in the frosty whiteness

Snow was a welcome diversion for students during the second semester. Everything had a rarely seen whiteness and congruity that is welcome in West Texas and made excellent conversational material as long as it lasted.

THE FIRST SNOWMAN
...blocking traffic in the parking lot

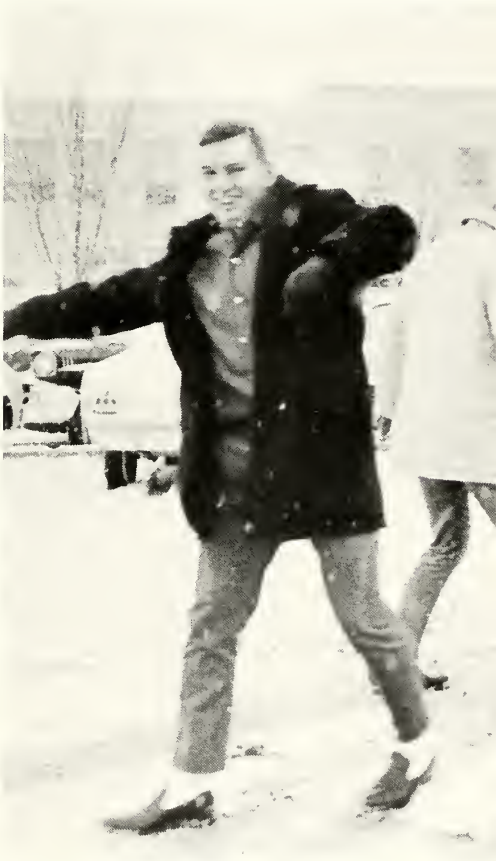

UNACCUSTOMED SLICKNESS
...sliding to class

STUDENT CENTER
. . .meeting place

MAIN BUILDING
. . .evening classes

Collegians worked hard, played hard during the 1965-66 school year. As night falls over the campus, everyone in San Angelo, administration, faculty, staff, and students will remember Angelo State College's first year as . . .

A VERY GOOD YEAR.

ORGANIZATIONS

As in the beginning, both boy and girl still seek that society best suited to their interests. Coeducational since its inception, Angelo State College welcomes all and offers each student a place to serve in its organizations.

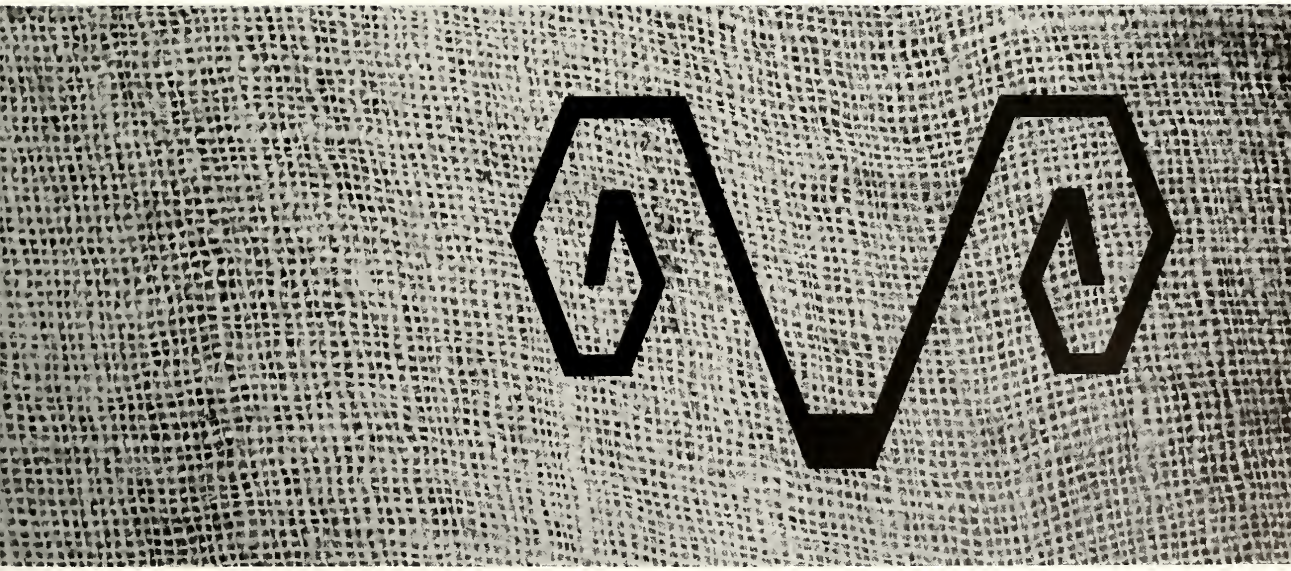

Newman Apostolate

The Newman Apostolate is a religious organization composed of Catholic students of Angelo State College.

The goal of the Newman club is to foster leadership and the spiritual, educational and social interest of the Catholic students at ASC.

Members attend a regional workshop and province convention at designated times during the year.

Joyce Dierschke, recording secretary; Ed Gerber, treasurer; Louis Perez, president; Sylvia San Roman, corresponding secretary; Danny Kuss, vice-president.

FRONT ROW: Nancy Wilde, June Schwertner, Noemi Jansa, Rita Schwertner. ROW 2: Louis Perez, Joan Niehues, Alma Sanchez, Joyce Dierschke, Rose Yakley. ROW 3: Carol Schwertner, Michael Kahlig, Jean Sheridan, Ed Gerber, Gus Clemens, Sylvia San Roman, Joyce Schraer. ROW 4: Mary Gutierrez, Alice Rodriguez, John Multer, Dianne Price, Mary Lopez, Father Bernard Gully—Sponsor. BACK ROW: William Jansa, Larry Kujawski, Danny Kuss, Eugene Sheridan, Joe Jacobs, Jim Burnett.

FRONT ROW: Charlotte Dooley, Loretta Bird, Carol Sherman, Donna Cope. ROW 2: Frances Davenport, Janie Higginbotham, Jane Ann Redfield, Juanita Brown, Ricca George, Sherry Drake, Carolyn Currie. ROW 3: Sidney Conner, Bettie Marsh, Joy Lowry, Marilyn Wilson, Sandra Muse, Janice Plaster, Bobby Blaylock, Rose Head. ROW 4: Rudy Menchaca, Alberto Garcia, Kay Watson, Bettie Jones, Suzanne Hammons, Claire Matlock, Mary Farris, Emily Young, Vicky Arledge, Mike Clark, Raymond Higgins, George L. Hill—sponsor.

Baptist Student Union

The Baptist Student Union meets a need in the spiritual sphere of the Baptist students on campus by providing Christian fellowship with other students of like ideals and motives. These needs are met in Bible study, mission outreach, socials, enlistment, and devotional activities.

Activities include a Fall week-end retreat, a Winter week-end retreat, the State Baptist Student Union Convention, and State clinic for new officers.

Students who are enrolled in college become members by uniting with a Baptist church in the college center, by commuting daily to college, participating in the hometown church, and actively identifying himself with the campus B. S. U. program.

FRONT ROW: Charlotte Dooley, secretary; Jane Ann Redfield, social chairman; Betti Jones, enlistment chairman. ROW 2: Raymond Higgins, music chairman; Alberto Garcia, president; Bobby Blaylock, vice-president; Sidney Conner, devotional chairman.

FRONT ROW: Vicky Arledge, Charlotte Cooper, Gena Leidecker. ROW 2: Betty Eschberger, Janice Johnson, Rose Yackley, Cloy Everly, Linda McBroom. ROW 3: Larry Kujawski, Bill Baker, Alan Matejowsky, Bobby Blaylock, Charles Wagnon, Sid B. Stevenson—sponsor.

Religious Council

The specific function of the Religious Council is to promote special religious functions. Other purposes of the club are to unite the efforts of the religious organizations to insure that religion will always be a vital part of the life of Angelo State College and to promote spiritual and moral development of the students of this institution.

The Religious Council is comprised of two students from each religious group on campus, with a faculty advisor from each religious group represented to serve the student members.

Charlotte Cooper, secretary; Bobby Blaylock, vice-president; Gena Leidecker, president.

Wesley Club

The Wesley Club was organized to develop members intellectually, educationally, religiously, and socially. Members are urged to discuss any problems which they face during the meetings.

Open to all students, the club sponsored talks from various local citizens during the year.

FRONT ROW: Janice Johnson, secretary-treasurer; David Wood, social chairman; Mary Beth Warner, program chairman. ROW 2: Susie Jo Schmidt, vice-president: La Jan Kiker, publicity. Not pictured Randy Smith, president.

FRONT ROW: Kay Thorn, Mary Beth Warner, Silvia Vinson, Cloie Everly, Nancy Spivey, Justine Johnson, Janice Johnson. ROW 2: Rev. Finis B. Jeffery—sponsor, Craig Warner, Jeannie Ratliff, Susie Jo Schmidt, David Wood, La Jan Kiker, Waynett Dolon, Reta Hardy, Frances Murray, Dicky Morrison, Mike Barron.

Phi Beta Lambda

The purpose of this club is to help develop competent, aggressive business leaders and to create understanding and interest in choosing business occupations.

The group has toured local industries, invited businessmen to give talks at their meetings, and sold Homecoming mums. The club attends the state convention of college business clubs at North Texas State University each year and holds a spring picnic.

FRONT ROW: Winnie Stewart, historian; Jan Wilkins, treasurer; Reta Hardy, secretary; Cheryl Barron, reporter. ROW 2: Eugene Lawrence, president; Larry Taylor, Mike Hasty, parliamentarian; Mike Von Willer, vice-president.

FRONT ROW: Alan Evans, Rate Hardy, Cheryl Barron, Winnie Stewart, Maria Caballero, Eugene Lawrence. ROW 2: Jim Ratcliff, Learnie Jones, Troy Williams, Jan Wilkins, Blanche Davis—sponsor. ROW 3: Mike Von Willer, Larry Taylor, Mike Hasty.

Distributive Education Club

FRONT ROW: Donna Cope, Laurel Hooks, Kathleen Lamb, Cinderella Mason, Mary Griffen. BACK ROW: Truman Lovelady, Kenneth Roberson, Allen Gossett, John Fowler, John Scovish, Danny Low.

The Distributive Education Club is composed of students enrolled in D. E. courses at Angelo State College.

The club provides a working atmosphere for students interested in fields such as retailing, advertising, personnel management, buying, and other business fields. The Distributive Education Club each year sponsors D. E. Day.

FRONT ROW: Kathleen Lamb, treasurer; Laurel Hooks, secretary. BACK ROW: John Scovish, president; Kenneth Roberson, representative.

College Theatre

The Theatre Club is an organization which wishes mainly to promote theatrical interest. Any student who is interested in dramatics or the theatre may join the club. There is a requirement which stipulates that to remain a member, one must work on departmental productions.

The club has a number of activities. It participates in college dramatics as well as in homecoming events. The Theatre Club presents a variety show during the fall semester, operates a concession stand during performances for theatrical productions, and assists in technical work for productions.

Janie Whitehead, secretary; Mary Kieras, treasurer; Robert Rosas, president; Sally Hale, vice-president.

FRONT ROW: Ann Brennan, Linda Koller, Sally Hale, Vicki Murphy, Sondra Sykes. ROW 2: Larry Logsdon, Jean Willman, Janie Whitehead, Regina Street, Mary Kieras, Claire Matlock. ROW 3: Robert Rosas, Rex McFall, Rod Blaydes, Kenny McCasland, James Duderstadt—sponsor.

Creative Art Club

FRONT ROW: Joan Niehnes, Mary Waide, Jeanne Ratliff, Charlotte Story, Charlyn Urban, Rose Head. ROW 2: David Overstreet, Toney Olsen, Susan Elrod, Bennie Smith, Helen Tuckness, Glenn Graves, Don Keeney, David Brazil.

Membership in the Creative Art Club is open to any Angelo State College student enrolled in any art course. Students who join the club should be specifically interested in the visual arts.

The club lectures on art for students and the public and also promotes art exhibitions. Creative Art Club members sponsor a sales effort to aid in contributions to the Charles Windell Art Scholarship Fund. The club paints murals for the cafeteria from time to time and decorates the large window in the Administrative Building for Christmas.

Don Keeney, president; Toney Olsen, vice-president; David Overstreet, secretary-treasurer.

Delta Alpha Sigma

Delta Alpha Sigma is the Angelo State College organization representing debate and forensic activities.

Membership is comprised of the ASC debate and forensics team. This team represents the college in intercollegiate speech competitions which are held at various other colleges and universities.

To be accepted as a member of this organization, one specific requirement is necessary; it is that the member participate in at least one intercollegiate speech tournament.

The purpose of the club is to further abilities by practical experience in various extracurricular speech activities. The club welcomes anyone interested in debate and forensics activities.

Mary Kieras, reporter-historian; Ray Howell, president; Janie Whitehead, secretary; Gerald Harper, vice-president; Judy McCoy, treasurer.

FRONT ROW: Kay Denman, Sally Hale, Janie Whitehead, Jode McClung, Judy McCoy, Mary Kieras. ROW 2: William Grasty—sponsor, Robert Rosas, Larry Logsdon, Rod Blaydes, Gerald Harper, Ray Howell, John Bouligny—sponsor.

Concho Aggies

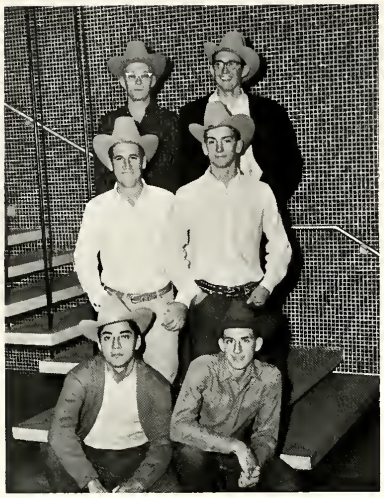

Any student officially registered at Angelo State College and taking at least one course in agriculture, or majoring in agriculture though not taking a course in agriculture at present, is a member of the Concho Aggies.

The club promotes fellowship among the students in agriculture, stimulates interest in agriculture both on the campus and in the area, promotes social activities among the agriculture students and assists in the promotion of agricultural activities of visiting agriculture groups, FFA, 4-H, and others.

FRONT ROW: Pancho Granado, sophomore director; Richie Thomason, secretary-treasurer. ROW 2: Ronald Colburn, president; Frank Corder, freshman director. ROW 3: Billy Sudduth, freshman director; Dell Renfro, reporter.

FRONT ROW: Joe Ed Wise, E. J. Crane, Leta McClure, Ronald Colburn, Marvin Green. ROW 2: Pancho Granado, Jimmy Arrott, Frank Corder, Bill Barrett, Ray Hinnant, Ronnie Blair, Jimmy Coward, Larry Bradford, Richie Thomason, R. B. Dooley—sponsor. ROW 3: Wayne Smith, Dell Renfro, Carroll Bowles, Ronnie Walker, Bill Varnadore, Duane Kippes, Randall Ratliff, Bobby McCulley, Billy Sudduth.

FRONT ROW: Diala Shaw, Darylene Pate, Jacklyne George, Sandy Long, Ruth Lightsey. ROW 2: Dr. Jewell Pye—sponsor, Winnie Stewart, Charlotte Wootan, Cherry Davis, Mary Eckert, Sandy Thomas, Sandy Dunn, Frances Roberts, Alice Rodriquez, Alma Sanchez, Mary Helen Lomax—sponsor. ROW 3: Patsy Holubec, Janie Gilliam, Bettye Conger, Betty Guthrie, Jan Wilkins, Janice Johnson, Mary Frances Inman, Sharron Kiker, Justine Johnson, Nancy Spivey, Jean Sheridan, Patsy Feist, Zula Tomlinson, Linda Oestreich, Peggy Clark, Beta Little.

Women's Recreation Association

Open to all women students interested in recreation and sports, the Women's Recreation Association promotes skill, fellowship, health, and participation in wholesome recreation and sponsors friendly competition through intramural activities. Members must participate in some recreational activity during the year, attend club meetings, and pay dues. Sponsor of the women's activities of the college, the club also has an annual spring picnic.

FRONT ROW: Sandra Long, vice-president; Sandy Thomas, reporter. ROW 2: Winnie Stewart, president; Diala Shaw, secretary.

French Club

The purpose of the French Club is to strengthen the individual student's academic proficiency through outside practice in French.

The club, in cooperation with the Spanish Club, presents international cultural programs each year. It also serves the community by fulfilling interpretation and translation requests.

Bill Dooley, president; Laura Elms, vice-president; Susan Cook, secretary-treasurer.

FRONT ROW: Anna Kinsey, Elizabeth Gray, Carole Wagaman, Susan Cook. ROW 2: Dr. Lewis Fraser—sponsor, Randy Harkey, Kent Flanagan, Laura Elms, Gerald Williford, Bill Dooley.

FRONT ROW: Yolanda Moya, Monica Garcia, Judy Gibson, Mary Gutierrez, Alice Rodriquez, Alma Sanchez, Juanita Brown, Maria Valadez, Betty Freeland. ROW 2: Adele Gage—sponsor, Osvaldo Orraca—sponsor, Dean Riggs, Alberto Garcia, Walter Jackson, Leonard McCarty, Louis Perez, Kent Flanagan, Sammy Cervantez.

Spanish Club

The club gives students the opportunity to improve their Spanish language and to become better acquainted with Spanish customs and knowledge. It also offers Spanish majors the advantage of realizing the importance of their field.

The Good Neighbor Fiesta offers the club an enjoyable trip to Del Rio and Ciudad Acuna. Another delightful trip that members may enjoy is to the Festival of Nations in Denton, Texas.

Juanita Brown, vice-president; Alma Sanchez, president; Walter Jackson, secretary-treasurer.

FRONT ROW: Kris Hess, Nancy Fuller, Marcia Haire. ROW 2: Charlyn Urban, Jeanne Ratliff, Ruth Eckert. ROW 3: Helen Tuckness, Carolyn Ensminger, Charlotte Story, Daphne Roe, Jean Isbell, Frances Davenport, Barbara Nobles, Judye Kate, Jean Sheridan. ROW 4: Allena Pace—sponsor, Linda McCarty, Justine Johnson, Bennie Smith, Rose Head, Pollyanna Ellis, Charlotte Dooley.

Home Economics Club

The Angelo State College Chapter of the American Home Economics Association provides for professional development of college home economics students by participating in the programs of the American Home Economics Association. It encourages friendly associations between faculty and students interested in home economics and helps students meet and know people who have attained recognition in this field. By working together to share enthusiasm for home economics and by seeking an understanding among peoples of all nations, this club promotes the objectives of and encourages graduating seniors to seek membership in the American Home Economics Association.

FRONT ROW: Linda McCarty, historian; Jean Isbell, secretary; Jeanne Ratliff, reporter. ROW 2: Helen Tuckness, treasurer; Justine Johnson, president; Frances Davenport, vice-president.

Student Education Association

The Student Education Association is affiliated with the Texas State Teachers Association and with the National Education Association.

Any student interested in education as a vocation is eligible for membership into the club.

"Service to humanity through teaching" is the club motto.

FRONT ROW: Patricia Pearcy, historian; Clair Brim, president; Patty Stifel, vice-president. ROW 2: Carol Bubenik, secretary; Mike McBride, parliamentarian.

FRONT ROW: Patty Stifel, Susan Cook, Joan Beach. ROW 2: Vauna Wheeler, Betty Eschberger, Mary Eckert, Linda Rose, Susan Livensparger, Patricia Pearcy, Barbara Levo, Winnie Stewart. ROW 3: Dr. Billie Hughes—sponsor, Mike McBride, Janice Johnson, Clair Brim, Carol Bubenik, Jan Wilkins, Tom Carpenter, Dr. Jack Harrington—sponsor.

FRONT ROW: Judson McCollum, David Wood, John LaPaille, Jay Adams, Cliff Watkins. ROW 2: James Burleson, Jimmie Nations, Eddie Carruth, Donald McCollum, Randy Rector, Dewayne Thacker. ROW 3: Harold Hodapp, Kent Flanagan, Mike Barron, Larry Green, Dicky Morrison, Jack Bible.

Circle K Club

A service organization, the Circle K Club is available to the college or to the community for any job which must be done.

Club membership is open to any boy who wishes to render service to the college or community.

In an effort to establish campus tradition, the Circle K this year sold the ever-popular freshman beanie. The club also participated in the March of Dimes drive.

Harold Hodapp, secretary; Bill Simpson, vice-president; Jode McClung, sweetheart; Judson McCollum, president; Don Owens, treasurer.

Math and Engineering Club

Striving to stimulate interest in mathematics and engineering, this club was formed to make members more aware of the potentials for careers in these fields.

During the year the club raises money for educational films to be shown to the public. Each year several career men from the math or engineering field speak to the group.

FRONT ROW: Marilyn Bruton, secretary-treasurer; Shirley Ayers, president. ROW 2: Rudy Menchaca, publicity chairman; Alan Matejowsky, vice-president.

FRONT ROW: Donna Fleming, Marilyn Bruton, Shirley Ayers. ROW 2: George Hill—sponsor, Michael Kahlig, Alan Matejowsky, Frances Murray, Robert McBroom, Rudy Menchaca, Jamie Sefcik, Col. Harold Rogers—sponsor.

Ram Belles

Kaye Harrell, treasurer; Kyan Pfluger, vice-president; Mary Frances Inman, president; Becki Ripley, secretary.

The Ram Belles, organized this year, is a service organization to build spirit and back the Angelo State College Rams in all sports and academic endeavors.

Membership is open to any woman student interested and dedicated to the idea of promoting spirit on campus.

The club motto is "Help ring in new spirit at ASC."

FRONT ROW: Becki Ripley, Kaye Harrell, Sandy Thomas, Kyan Pfluger, Karen Balkum. ROW 2: Mary Frances Inman, Mary Seals —sponsor, Justine Johnson, Janice Johnson.

Press Club

Members of the Press Club sponsor events which afford association with professional men of media.

Activities of the club this year included three outstanding events. The Yearbook Workshop, October 9, 1965, presented to area students San Angelo's foremost professional yearbook people and student panelists and offered a tour of the Newsfoto Publishing Company plant. A reception was held to honor Dr. Billy Mac Jones on the publication of *The Search for Maturity*. Journalism Day, April 15, 1965, was highlighted by the presentation of contestants competing for the title of Miss Photogenic. Speakers for the day were the leaders in the field of journalism in this area.

FRONT ROW: Ray Howell, president; Claire Perry, secretary. ROW 2: Mike McBride, parliamentarian; Randy Summerlin, vice-president.

FRONT ROW: Claire Perry, Mary Russell, Laura Elms, Rene Pederson, Johnnie Jones, Lynda Estes. ROW 2: Mrs. Maxine Wells—advisor, Anna Kinsey, Judy Matthews, Duane Helweg, Jim Nations. ROW 3: Lynn McCleery, Rodney Dunlap, Travis Burgess, Robert Krug, Cindy McBride, Ray Howell. ROW 4: Robert Ellis, Mike McBride, James Davis, Sidney Conner, Randy Summerlin, Dan Redwine.

FRONT ROW: Frances Cajas, Mary Lopez, Susan Cook, Yolanda Aguilar, Patsy Clayton, Gus Clemens. ROW 2: Ronnie Smith, Lester Payne, Dennis Utley, David Porter, Randy Harkey, Larry Kornegay, Randy Summerlin.

Science Club

Affiliated with the Texas Academy of Science, Collegiate Academy, Angelo State College Science Club meets twice monthly on Thursday nights, one meeting being devoted to business of the club and the other to programs.

The purpose of the club is to promote and stimulate scientific interest among college students.

Five members attended the Texas Academy of Science meeting in Dallas at Southern Methodist University in December. At this meeting Dr. Creel, club sponsor and Mr. Edward N. Drake, chemistry instructor, presented a paper to the Senior Academy.

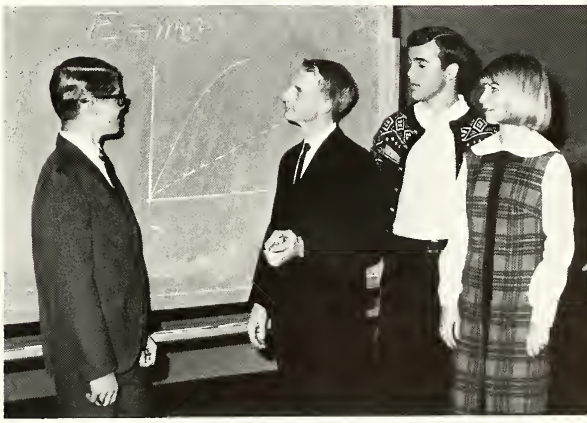

Dennis Utley, vice-president; Randy Harkey, president; Gus Clemens, reporter; Patsy Clayton, secretary-treasurer.

Government Club

A new club, Prelaw and Government proposes to enable its members to gain further insight into the fields of government and law through debate, panel discussion, and speakers.

All persons who are interested in government or law and who attend Angelo State College are eligible for membership in the club.

Alberto Garcia, parliamentarian; Joe Coleman, president; Troy Williams, secretary; Archie Farmer, vice-president.

FRONT ROW: Joe Coleman, Archie Farmer, Troy Williams. ROW 2: Alberto Garcia, Scott Benson, Bert Bruton, Edward Brooks—sponsor.

FRONT ROW: Carla Leifeste, Kathie Malish, Jode McClung, Loleta Blalock, Milli Hohmann, Brenda Walker, Linnise Casbeer, June Highsmith. ROW 2: Connie Davis, Jan Godbold, Lynda Sparks, Lynda Estes, Clair Brim, Cynthia Chandler, Frances Cajas, Karen Roach, Bettie Marsh, Charlotte Dooley, Sherry Drake. ROW 3: Bryna Lane, Cindy McBride, Karen Bissey, Teddy Brady, Mike McBride, Ricca George, Rose Yackley, Rita Timm. Randee Fawcett, Daphne Hauber, Mary Lopez, Jean Sheridan. ROW 4: J. Russell Smith—sponsor, Alberto Garcia, Jim Seale, Sid Johnson, Fred Parson, Jim Nations, Ed Gerber, Mike Clark, Ray Ballew, Gary Smith, Scott Cole, Bill Dooley.

Psychology Club

A new club to the ASC campus this year, the Psychology Club hopes to receive a national charter next year.

The club is open to those students who are interested in the fields of psychology and mental health.

During the year the club has sponsored talks by several prominent psychiatrists and psychologists, a trip to Big Spring State Hospital, and a film entitled "The Ninety-First Hour."

FRONT ROW: Cynthia Chandler, secretary; Cindy McBride, vice-president. STANDING: Scott Cole, treasurer; Bill Dooley, president.

Ram "R" Association

The purpose of the "R" Association is to promote high standards of citizenship, conduct, and scholarship among the varsity athletes.

The club sponsors the annual all-sports banquet, which honors all varsity athletes. The association also supports all college functions.

Membership is open to varsity lettermen in good standing.

Bobby Meason, sergeant-at-arms; Charles Spieker, vice-president. ROW 2: Richard Holcomb, president; Bobby Guinn, secretary-treasurer.

FRONT ROW: Vernon Bingham, Jim Slaughter, Bobby Guinn, David Auburg, Paul Brown, Jim Truelove, Larry Hudson, Charles Spieker. ROW 2: Max Bumgardner, Buddy Horne—sponsors, Steve Steed, Alex Decuir, Joe Brasher, Richard Holcomb, Ronnie Sims, Eddie Sweeten, Bobby Meason, Gary Griffin, Johnny Sherman, Wade Turner—sponsor, Danny Sponhaltz. ROW 3: Larry Lusby, Rudy Menchaca, Pete Pounds, Charles Morton, Jerry McDonald, George Hazel, Bill Heiser, Jim Lightfoot, Leonard George, John Bumgardner, Phil George—sponsor.

Speleological Society

FRONT ROW: Weldon Champion, vice-president; Dicky Morrison, secretary-treasurer. STANDING: David Wood, president.

Membership into the Speleological Society of Angelo State College is open to any student who is interested in the exploration of caves.

The group takes numerous trips to the various caves in the San Angelo area each year.

FRONT ROW: Weldon Champion, Terry Oden, Dicky Morrison.
ROW 2: Eddie Glenn, David Wood, Pat Carmack, James Ray.

Four Corners Square Dance Club

Membership in the Four Corners Square Dance Club is open to all stndents who are interested in the art of square dancing and who enjoy making new acquaintances.

The club sponsors various special dances throughout the year. Also, members occasionally visit other sqnare dance clubs in San Angelo, with local dancers in turn maintaining an active interest in the college club.

FRONT ROW: Judy Briggs, secretary-treasurer; Gena Leidecker, reporter. ROW 2: Mickey Phillips, president; Richie Thomason, vice-president.

FRONT ROW: Judy Briggs, Cynthia Chandler, Donna Cope, Jeanette McGarvey, Gene Leidecker. ROW 2: Mickey Phillips, Dwight McDonald, Carroll Bowles, Tommye Dempsey, June Schwertner, Sue Speck, Joan Briggs, Linda Stewart, Mary Helen Lomax—sponsor. ROW 3: Richie Thomason, Jonny Day, Duane Kippes, Gary George, Johnnie Middleton, Jimmy Coward, Bobby Martin, Larry Bradford.

FRONT ROW: Annette Duncan, Sharon Jones, June Highsmith, Jane Spiller, Su Speck, Kay Snyder, Betty Barrett. ROW 2: Dr. Ollie Cauthen—sponsor, Pancho Granado, Ronnie Blair, Vivian Jones, Jeanette McGarvey, Carolyn Hahn, Gena Leidecker, Linda Stewart, Linda Oestreich, Randee Fawcett, Dr. Warren Griffin—sponsor. ROW 3: Frank Corder, Richie Thomason, Tommye Dempsey, Carroll Bowles, Jan Porter, Dwight McDonald, Larry Bradford, Johnnie Middleton, Jimmy Coward, Ray Hinnant. ROW 4: Ronnie Walker, Wayne Smith, Duane Kippes, Gary George, Randall Ratliff, Bill Varnadore, John Belew, Bobby McCulley, Dell Renfro.

Rodeo Club

Jane Spiller, treasurer; Jack Wardlow, vice-president; Susie Jo Schmidt, secretary; Pancho Granado, president; Pinkie Higgins, reporter.

The Rodeo Club is a member of the National Intercollegiate Rodeo Association. Membership is open to those students of Angelo State College who are interested in promoting rodeo and western activities at the college.

The club sponsors Western Week each year, and the rodeo team competes in rodeo shows throughout the Southwest.

FRONT ROW: Juanita Johnson, Sharron Graeme, Beth Davis. ROW 2: Livina McDanial, Elizabeth Robinett, Glenda Gothard, Dorothy Ratliff, Ginger Schneider, Beth Kirby, Dorothy Henry. ROW 3: Jerri Martin, Janie Whitehead, Mrs. Maxine Wells—sponsor, Milli Hohmann.

Mrs. Club

The purpose of the Mrs. Club is to promote friendship among married students who are working toward a degree.

This social club meets once a month for dinner, and at Christmas a dinner is held in the home of one of the members.

Janie Whitehead, president; Jerri Martin, vice-president; Mary Sharp, treasurer.

Golden Horns

The Golden Horns Club has been organized for the specific purpose of building school spirit and supporting ASC sports and academic endeavors.

Membership is limited to thirty boys who are willing to work for the school and to promote school spirit.

During the school term, the Golden Horns attend college sporting events and may sponsor student buses to the out of town games.

FRONT ROW: Ray Howell, Larry Johnston, Mike McKinley, Jay Taylor, Travis Cobb, Clark Godwin, Gary Coates. ROW 2: Jack Montgomery, Mike Hall, Marvin Moos, Mike McBride, Billy Campbell, Pinky Higgins, Ray Sissom, Tim Lunz, Willy Bond. ROW 3: Eddie Glenn, Robert Howard, Dean Riggs, Bob Taylor, Terry Lane, Allan Williams, John Preston, Pat Brunetti, Bob Taylor, Dean Billy Mac Jones—sponsor.

Lambda Tau Sorority

The 1965-66 school year marked the Silver Anniversary of Lambda Tau Sorority. This year, as usual, was filled to capacity with work and fun.

Among the projects of the sorority was the donation of a Christmas tree, decorations, toys, and food to a needy family through the Salvation Army. The sorority also stuffed 600 envelopes for the Heart Association Drive.

Lambda Tau celebrated Christmas with the school's other sorority at a dinner in the home of James Randle; skits were presented by the pledges.

An informal initiation was followed by the formal initiation dinner, and the year was climaxed with the formal presentation February 5.

Following presentation, a surprise "welcome in" breakfast was given as just a small part of the fun included in a year of service and work.

Nancy Spivey
president

Jerri Peterson
vice-president

Patty Stifel
secretary

Gayle Adams
treasurer

Bobby Tomes
historian

Miss Dora Mae Kelly
sponsor

Miss Brenda Watson
sponsor

Genne Barry
Wilma Bessire
Lolita Blalock

Joan Briggs
Judy Briggs
best pledge
Carol Bubenik
Peggy Clark

Joyce Cox
Pat Fiest
Marilyn Glover

Becky Hallmark
Joan Hood
Jean Isbell
Jo Ann Jordan

Judy Lawrence
Kathy Malish
Cinderella Mason

Nancy Morris
Linda Phelps
Martha Sandel
Kaye Saunders

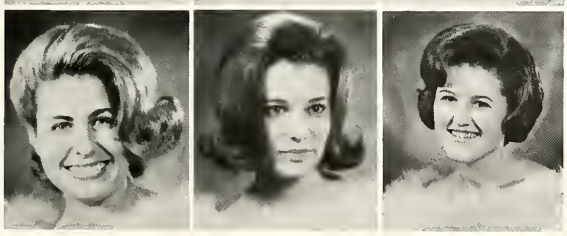

Cathy Torrance
Linda Van Ness
Iragene Watson
high-ranking pledge

Eta Upsilon Gamma Sorority

It was a full year for the Alpha Xi chapter of Eta Upsilon Gamma national sorority.

Among the many projects for the year was the traditional large Christmas tree in the main building. The sorority also donated money to the Crippled Children's Society, and a third project was the singing of Christmas carols in the halls of St. John's Hospital.

However, the sorority was not all work and no play. Gamma participated in the joint Christmas dinner and also had an informal initiation party in the form of a slumber party. The formal initiation followed as did the all important Feb. 5 Presentation.

It was a busy, happy, and prosperous year combining work and play and friendship—not the kind of year a sorority sister soon forgets.

Anna Kinsey
president

Cindy McBride
vice-president

Sandra Bayres
secretary

LaJan Kiker
treasurer

Kris Hess
historian

Miss Carol Jean Carefoot
sponsor

Mrs. Mary Belle Holland
sponsor

Fay Bayres

Pam Eschberger

Jeannine Evens
honor pledge

Betty Freeland
honor pledge

Mary Griffin

Barbara Head

Debby Hight

Linda Hill

Linda Koller

Jan Porter

Pat Russler

Helen Simpson

Earlayne Untiedt

Charlyn Urban
best pledge

Sherry Ziriax

Orchestra

Through centuries of painful experimentation and gradual development the modern symphony orchestra has emerged as the greatest musical instrument of all. Composers have entrusted to it their most brilliant and sublime inspirations. "It can strike like a thunderbolt or murmur like a zephyr."

But the orchestra is capable of myriad tints only by a careful blending of its primary colors . . .

. . . from the pale blue of the flute . . .

VIOLIN
Marc Goldberg
Sally King
Gene Kopecky
Nickie Lumas
Mary Martin
Celeste Walraven
Mark Pack
Sue Young

VIOLA
Garry Mantizas
Greg Willcockson
Douglas Paschal

CELLO
Jenny Fail
Susan King
Jo Margaret Williams

BASS
Gary Murphy

FLUTE
Judy Oliver

OBOE
Dianne Bachman
Carrie Witherspoon

CLARINET
Patricia Headstream
Linda Rountree
Ken Thompson
Randy Rountree

TRUMPET
Kenneth Rusher

FRENCH HORN
Jim Burnett
John Carlson

TROMBONE
Richard Martin

DRUMS
Richard Snell

. . . to the jet black of the drum.

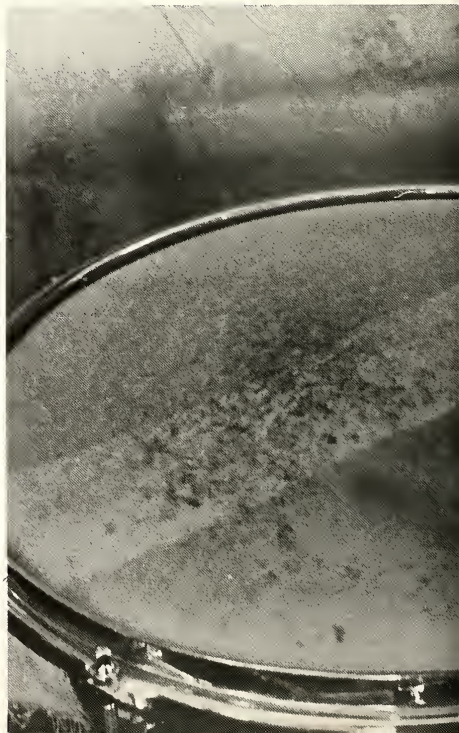

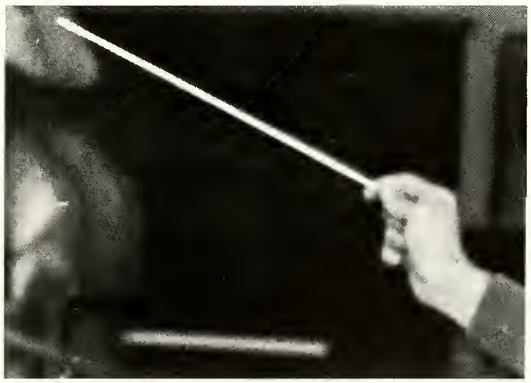

College Chorus

Eldon Black, director
Becky Hallmark, accompanist

SOPRANOS
Bessire, Wilma
Brown, Sue
Crownover, Cathy
Elliott, Conny
Evans, Dale
Fail, Jenny
Hall, Melody
Hallmark, Becky
Huitt, Susan
Jordan, Jo Ann
Koller, Linda
Lawler, Anne
Loften, Cecilia
Moos, Connie
Morrison, Camellia
Sudnick, Pauline
Walsh, Kaye
Watson, Kay
Wilson, Marilyn
Wood, Suzanne

ALTOS
Brennan, Anne
Brookshire, Carolyn
Farris, Mary
Harris, Mary
Jones, Johnnie
Jones, Vivian
Lowe, Luann
McGarvey, Jeanette
Moya, Yolanda
Murphy, Karen
Schmidt, Margaret
Schmidt, Susie
Willman, Jean
Wyatt, Lynda

TENORS
Bratcher, Jackie
Garrison, Tommy
Higgins, Raymond
Kenney, Dan
Lawrence, Eugene
Richards, Roger

BASSES
Dooley, Billl
Garcia, Alberto
Greenwood, Allen
Inman, Bob
Logsdon, Larry
McCasland, Ken
Payne, Kenneth
Rose, Jim

Concert Band

FLUTES
Barbara Head
Sandra Muse

CLARINETS
Compton, Bobbie
Hoover, Jack
Parker, Ida Lee
Perkins, Patricia
Sudnick, Pauline
Timm, Rita
Wojtek, Mary Alice
Zertuche, Hilda (Fall)

ALTO CLARINET
Jill Edwards
Roger Curnock (Fall)

BASS CLARINET
Linda McBroom

ALTO SAXOPHONE
James Briggs
Terri Cowan
Susan King

TENOR SAXOPHONE
Marvin Green
Mike Perez

BARITONE SAXOPHONE
Mike Clark

FRENCH HORN
Joseph Adams
James Burnett
Briggs, Jean (Fall)
Grimes, Gail
Villarreal, Ernestine

BASSOON
Joan Jordan

TRUMPET
Bullock, Robert
Davis, Johnny
Dula, Pat (Fall)
Gist, Charles
Jocobo, Joe
Logan, Larry
Roberts, Keith
Rusler, Kenneth
Tester, Larry
Walker, Brenda
Marsden, Terry

TROMBONE
Barron, Michael
Brown, David
Byrd, Jerry (Fall)
Garrison, Tommy
Herring, Don (Fall)
Martin, Richard
Johnson, Joe
Keeney, Don
Moore, Danny

BARITONE
Idell, Jim (Fall)
Mims, Kelly (Fall)
Moore, Rodney (Fall)
Olsen, Toney
Snow, Linda (Fall)
Dean, Tony
Williams, Norman

SOUSAPHONE
Akers, Robert
Brunson, Jackie
Oliver, Doyle
Reid, Ronald
Smith, Oscar (Fall)

STRING BASS
Murphy, Gary

DRUMS
Burgess, Travis
George, Norma
Miller, Kye
Thorn, Marilyn Kay

SPORTS

Limited in number but unbounded in enthusiasm, students concentrated their sports attention on basketball in 1932. The team, coached by Edd B. Keyes, captured the state semi-finals. In 1966 with football to the fore, athletics are diverse, and participants and spectators are many.

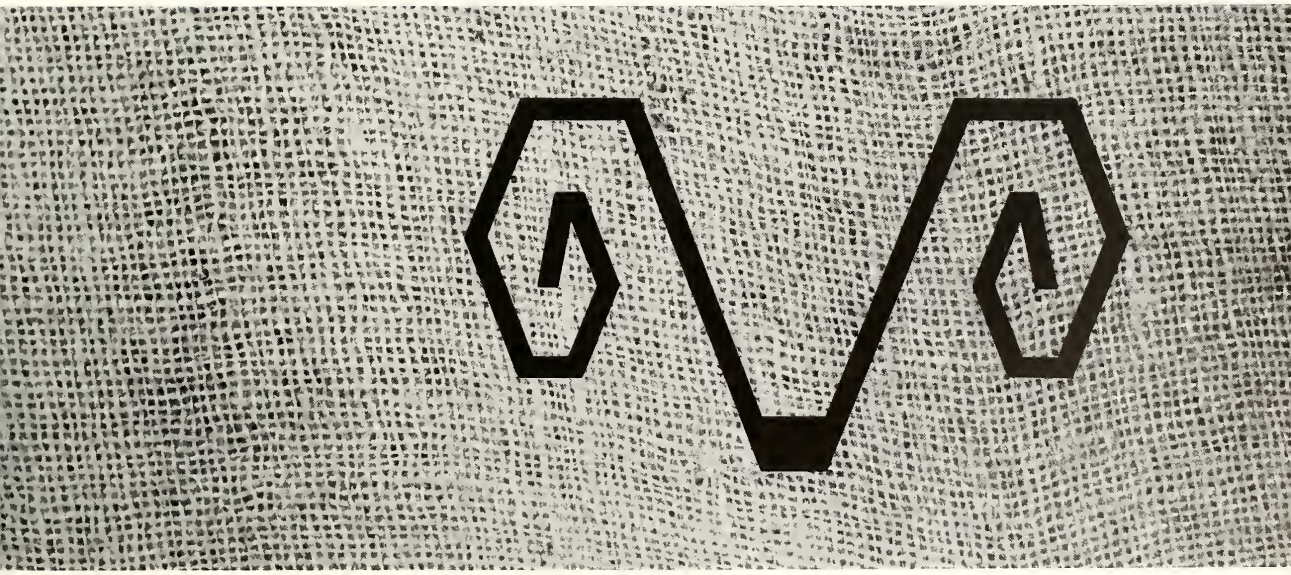

Team Sweetheart
Marsha Woodfin

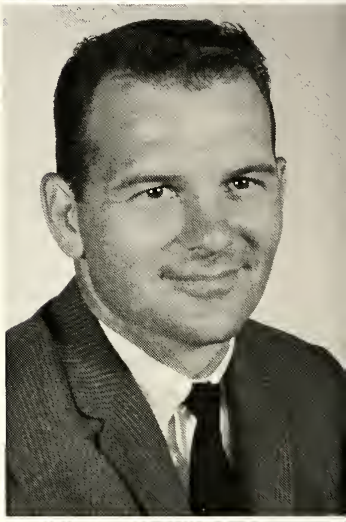

COACHES:
Max Bumgardner
(upper left)
Wade Turner
(left)
Bob Clatterbuck
(lower left)
Paul Horne
(upper right)

TEAM PHYSICIAN:
Jack Wilhelm, D.O.
(lower right)

McMurry Downs A.S.C.–9-7

JIM SLAUGHTER
CAPTAIN

LARRY HUDSON
CO-CAPTAIN

LEONARD GEORGE
CO-CAPTAIN

Rams Defeat NAIA Champs Sam Houston –19-12

A.S.C. Falls To Stephen F. Austin . . . 35-0

LYNN STROUD
TEDDY HOWELL

TOMMY WILSON
EDDIE SWEETEN

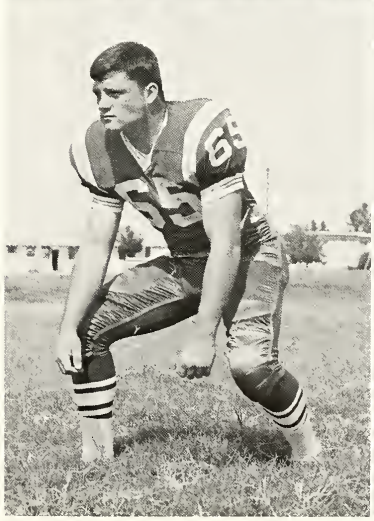

JOHN BLEVINS
JAMES TRUELOVE

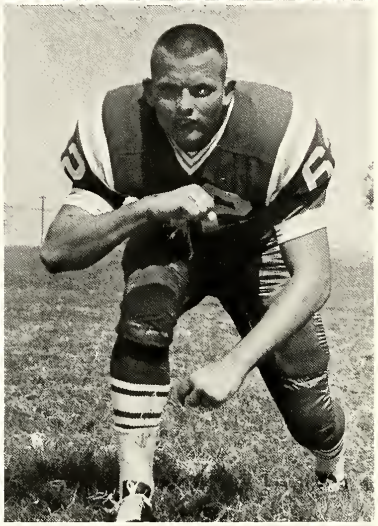

BOBBY MEASON
JACK LOWE
STEVE MURPHREE

EDDIE McHUGH
DAVID ANDERSON
JERRY MORITZ

BILL HEISER
JIM LITTLE
PAUL BROWN

RICHARD HOLCOMB
ORAN RAKE
DANNY SLAUGHTER

Rams Run . . . Win Over Howard Payne . . . 15-14

University of Corpus Christi Victors–20-15

JOHNNY SHERMAN
WAYNE SAWYER

JOE REYNOLDS
BOBBY GUINN

JEFF BROOKSHIRE
PRIMO GONZALEZ

Texas Lutheran + One-Sided Game = Ram Victory–34-0

Southwest Texas Bombs Rams 35-7

BILLY JACKSON

PAT BAILEY

PETE POUNDS

Homecoming
Lost To
Tarleton
State . . .
54-14

Sul Ross
Wins . . .
34-0

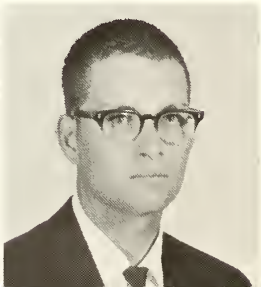

GARY GRIFFIN
JOHN BUMGARDNER

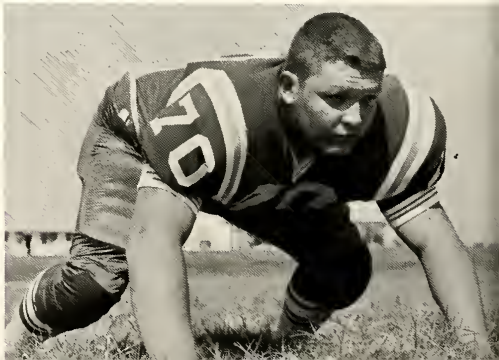

JOE BRASHER
STEVE STEED

JERRY McDONALD
GARY PAGAN

TEX BROWNE
ARLEN DICKSON

ELBERT TAYLOR
EDDIE WOLSKI
CARL WEAVER

VERNON BINGHAM
BILL NUNNALLEE
RONNIE SIMS

JIM LIGHTFOOT
DAVID AUBURG
RAY ALLEN

Gridders Drop Closing Game To A.C.C. . . . 41-12

JAMES RODRIQUE
OSCAR RIEMER

RAMS FINISH
. . . 16 WINS. . .

McMurry College .....
Texas Lutheran College .....
Abilene Christian College .....
Sul Ross State College .....
Howard Payne College .....
McMurry College .....
University of Corpus Christi .....
Texas A & I .....
Howard Payne College .....
Texas Lutheran College .....
Trinity University .....
Wayland College .....
Arlington State College .....
Midwestern University .....
Sul Ross State College .....
Texas A & I .....
Abilene Christian College .....
Midwestern University .....
Tarleton State College .....
Arlington State College .....
Trinity University .....
Wayland College .....
University of Corpus Christi .....
Tarleton State College .....

SEASON . . .
8 LOSSES.

..... 87-74.....(L)
..... 82-58.....(W)
..... 80-79.....(L)
..... 82-75.....(L)
..... 92-89.....(W)
..... 88-61.....(W)
..... 87-86.....(L)
..... 83-71.....(W)
..... 86-82.....(W)
..... 68-54.....(W)
..... 98-76.....(W)
..... 98-79.....(W)
..... 76-68.....(W)
..... 86-70.....(L)
..... 98-90.....(W)
..... 89-80.....(W)
..... 79-60.....(L)
.....103-92.....(W)
..... 77-60.....(W)
..... 99-82.....(L)
..... 77-68.....(L)
..... 96-66.....(W)
.....109-84.....(W)
..... 63-52.....(W)

ALEX DECUIR CO-CAPTAIN

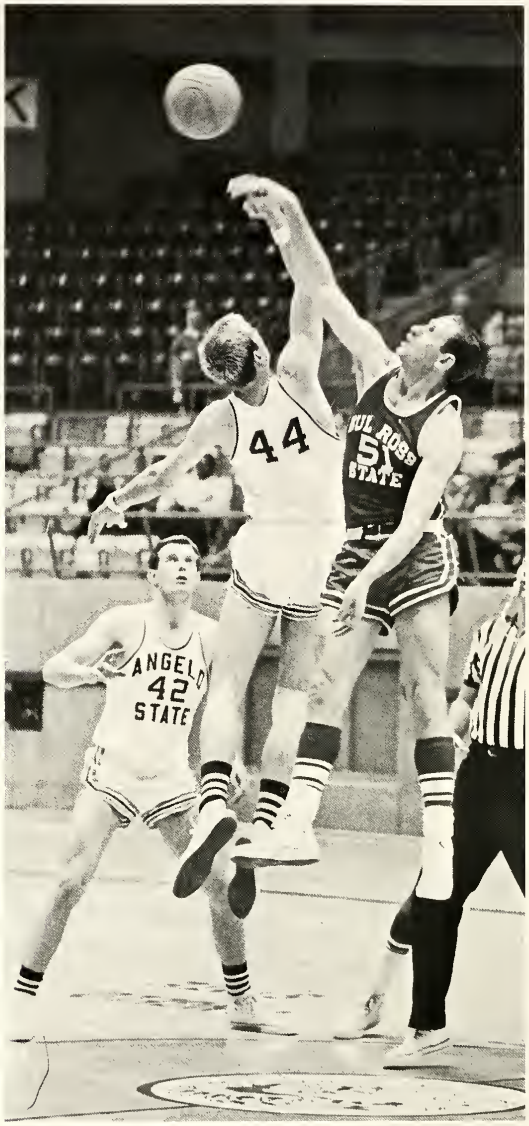

Rams Led By Decuir, Spieker

CHARLES SPIEKER CO-CAPTAIN

LARRY BLAKLEY

Rams Seek Entry To Southland Conference

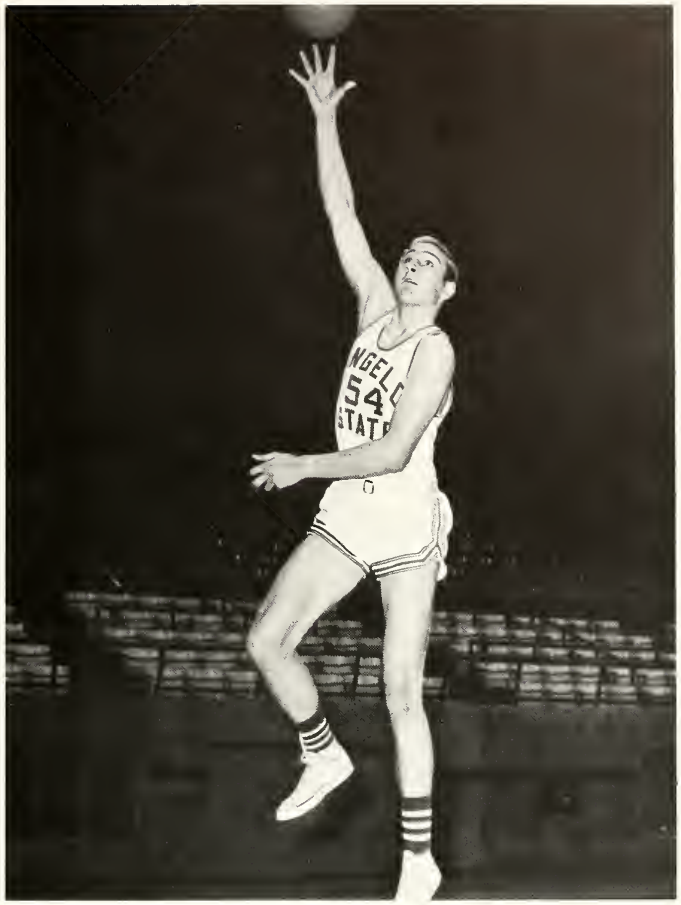

LAURIN PRATHER

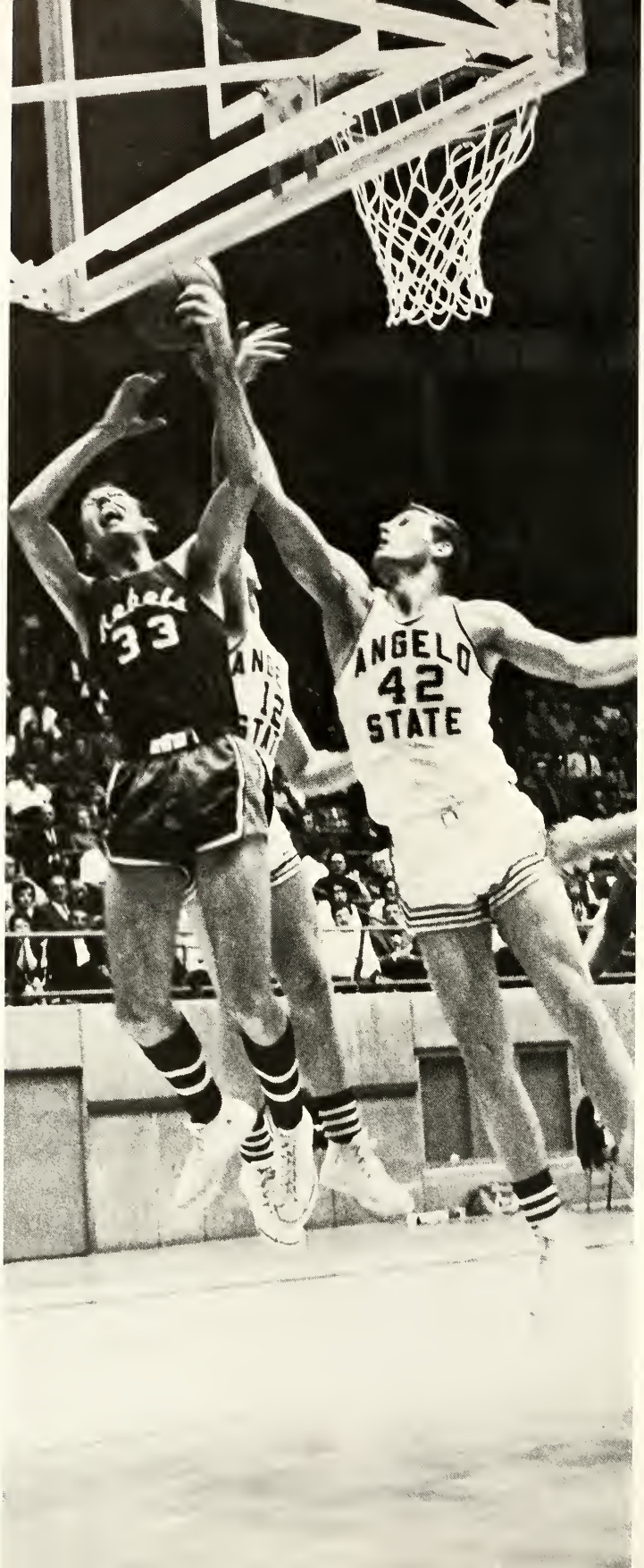

JIM DAVENPORT
SHERRFIELD WHALEY

A.S.C.'s First Year Of Senior College Competition Leads To A Winning Season

DAVID MILBURN

Rams Break

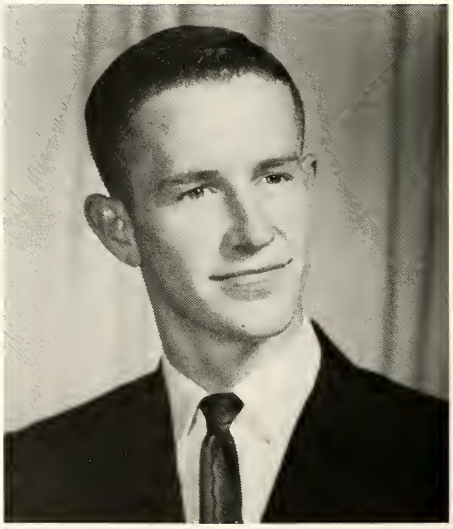

LARRY LUSBY MANAGER

JIMMY BOLES

DANNY SPONHALTZ

Century Mark In Two Games

11
45
25

ANGELO
STATE

Rams Win Eleven Of Twelve Games Played In Ramdome

HULON KIRKLAND
CHARLES MORTON
RICHARD PRESTON

JUNIOR COLLEGE

CLASS SECTION

One hundred twelve students enrolled when San Angelo Junior College opened its doors in 1928. In 1965, with new name and new status, Angelo State College has 2,308 registrants. The scholar now, as then, sets first a goal of cap and gown . . . and reaches for a star beyond.

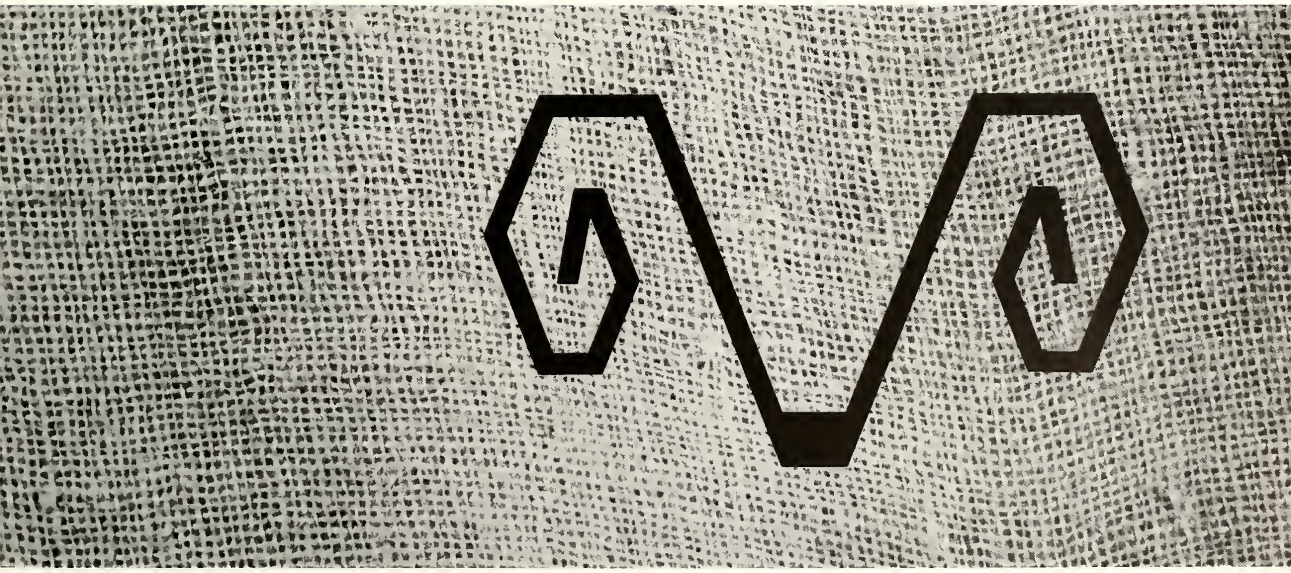

Junior Class

Officers

Louis Perez, treasurer; Charles Spieker, president; John LaPaille, vice-president; Marsha Woodfin, secretary.

Favorites

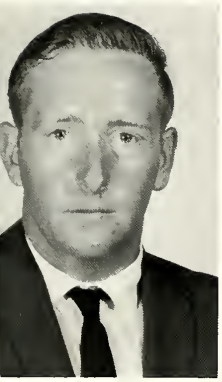

Mike Hasty

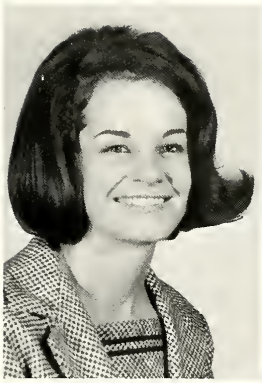

Kay Denman

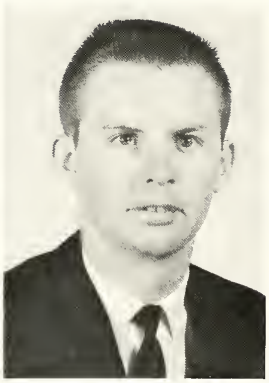

Jim Ratcliff

Marsha Woodfin

Abernathy, Dorothy	San Angelo
Adams, Kaylon	San Angelo
Alexander, John G.	San Angelo
Allen, Janell	San Angelo
Ayers, Shirley	Rome, N.Y.

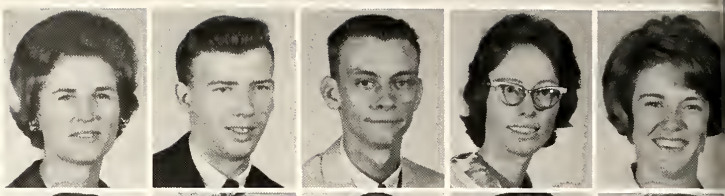

Bachman, Becky	San Angelo
Baggett, Bennee	San Angelo
Ballew, Ray	Eldorado
Baring, Charles	San Angelo
Bates, Kathy	San Angelo

Bayres, Sandra	San Angelo
Beach, Rowley	San Angelo
Beard, Charles	San Angelo
Benson, William	San Saba
Berg, Joe	Waco

Bessire, Wilma	San Angelo
Blake, Richard	San Angelo
Book, Viola	Van Court
Boles, Jimmy	Frankston
Boster, Jeannette	San Angelo

Bow, Thomas	San Angelo
Boyle, Judy	Abilene
Bradley, Lee	Austin
Brennan, Ann	San Angelo
Brookshire, Carolyn	San Angelo

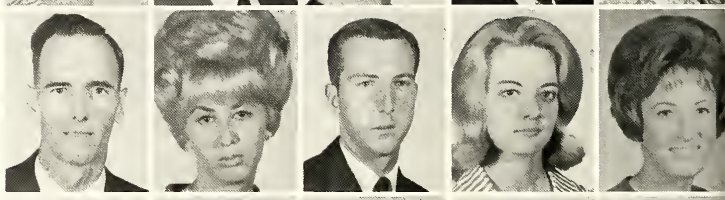

Brown, Daniel	Sonora
Bubenik, Carol	San Angelo
Bumgardner, John	San Angelo
Burk, Barbara	San Angelo
Burrows, Royce	San Angelo

Caballero, Mary	San Angelo
Carpenter, Thomas	Medina
Carr, Alan	San Angelo
Cates, Elaine	San Angelo
Chastain, Scotty	San Angelo

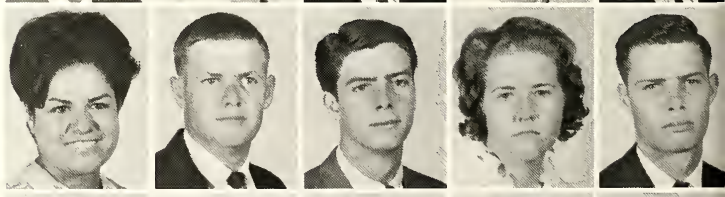

Childress, John	San Angelo
Christensen, Shirley	San Angelo
Christopher, Wendy	Lubbock
Christian, Joe	Eldorado
Cole, Ron	San Angelo

Coleman, Joe	Junction
Cooke, Georgia	San Angelo
Cuba, Gary	San Angelo
Daniels, Judith	San Angelo
Davis, Beth	San Angelo

JUNIORS

Davis, James
Grand Prairie

Davis, Robert
San Angelo

Decuir, Alexander
San Angelo

Denman, Kay
San Angelo

Dennis, Mary
Brady

Dickson, Charles
San Angelo

Dierschke, Joyce
Rowena

Dodson, Dale
Hurst

Dolan, Waynette
Big Lake

Dory, Francis
Veribest

Dunlap, Rodney
San Angelo

East, Mary
San Angelo

Eckert, Mary
San Angelo

Edwards, Robert
Seagraves

Eisenbach, Gary
San Angelo

Elizondo, Santos
San Angelo

Elliott, Conny
San Angelo

Elliott, Patricia
Odessa

Ellis, Robert
Houston

Eschberger, Betty
San Angelo

Evans, Roy
San Angelo

Fabrizio, Anthony
Elmira, N.Y.

Faught, John
San Angelo

Fields, Jerry
Mertzon

Fisher, Danny
Colorado City

Flanagan, Van
Ballinger

George Leonard — San Angelo
Gerber, Edward — Randolph, Nebraska
Gibson, Judith — San Angelo

Gill, Annette — San Angelo
Gibson, Betsy — Ballinger
Glass, William — San Angelo

Glenn, Eddie — Bronte
Glover, Marilyn — San Angelo
Goenne, Marjorie — San Angelo

Gossett, Allen — Brady
Gothard, Glenda — San Angelo
Graeme, Sharron — San Angelo

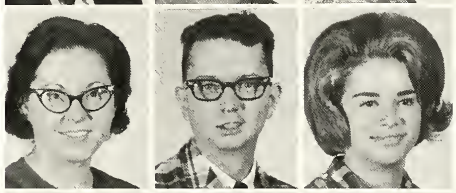

Graves, Karen — San Angelo
Greenwell, Charles — San Angelo
Grice, Mary — San Angelo

Guillemette, Joseph — San Angelo
Hale, Sally — San Angelo
Hall, Norman — Lampasas

Harbour, William — Brady
Hardy, Reta — Garden City
Hargrave, Guy — Mertzon

Fleming, Donna Ackerly
Ford, Jerry — San Angelo

Freeman, Vera — Hughson, Calif.
Friday, Grayce — Arlington

Gahan, Tim — El Paso
Garcia, Monica — Chihuahua, Mexico

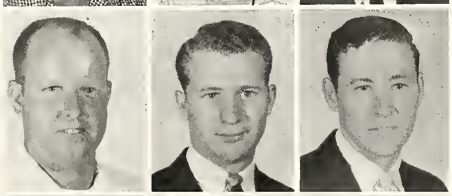

Harris, Hugh — Sonora
Harper, Gerald — San Angelo
Hartman, Roy — San Angelo

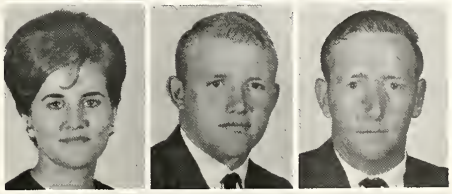

Hartsfield, Jo — Dallas
Hasty, Johnny — San Angelo
Hasty, Mike — San Angelo

Hawkins, Linwood	Junction
Hayes, John	San Angelo
Hazel, George	San Antonio
Heinatz, Maidia	San Angelo
Helmers, Sandra Jane	Christoval

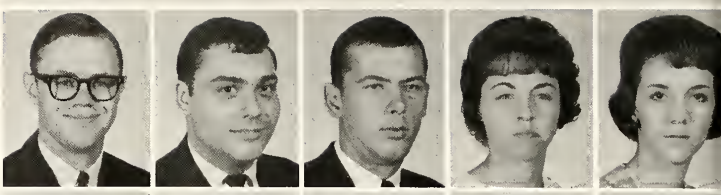

Henderson, John	San Angelo
Henrichs, Billy	San Angelo
Henry, Dorothy	San Angelo
Herreman, David	San Angelo
Hohmann, Mildred	San Angelo

Hood, Joan	Rankin
Hooper, Linda	San Angelo
Howard, Mike	San Angelo
Howlett, Carol	San Angelo
Hubbell, Edith	Ballinger

Huckabee, Rick	San Angelo
Huitt, Vonell	San Angelo
Huitt, William	San Angelo
Humber, Helen	San Angelo
Hurley, Charles	Pecos

Ivey, Billy	Brady
Jameson, Ervin	San Angelo
Jefferson, Barney	San Angelo
Jellison, Gary	San Antonio
Jeschke, Patricia	Miles

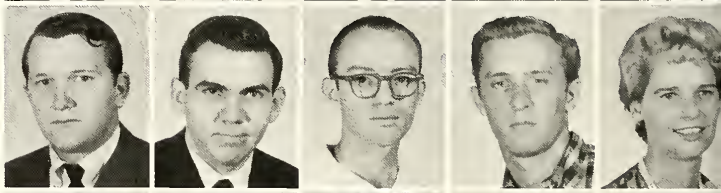

Johnson, Ann	San Angelo
Johnson, Lucille	San Angelo
Jones, Bettie	San Angelo
Jones, Delnora	San Angelo
Kahlig, Michael	Miles

Keel, Cynthia	San Angelo
Kelley, Bessie	Big Lake
Keeney, Don	San Angelo
Kieras, Mary	San Angelo
Kiesling, Eugene	San Angelo

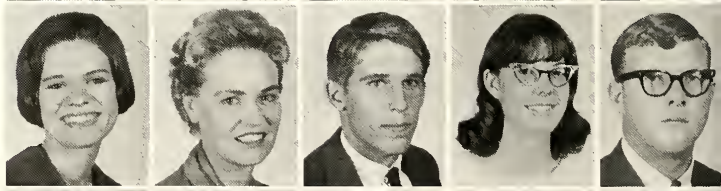

Kinsey, Anna	Lamesa
Kirby, Beth	San Angelo
Kirby, John	Coleman
Krupala, Robert	Wall
Kuss, Danny	San Angelo

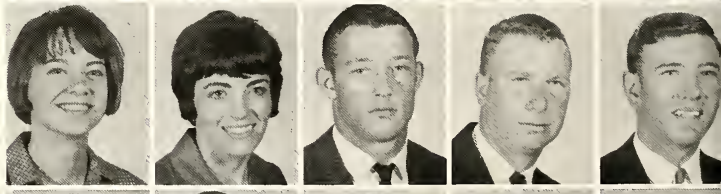

LaPaille, John	San Angelo
Lee, Jerry	San Angelo
Lovelady, Truman	Abilene
Low, Danny	San Angelo
Lowder, Phillip	San Angelo

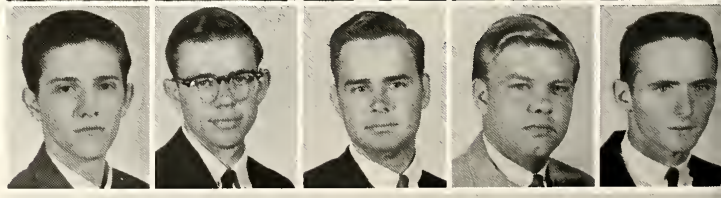

Lowry, Ann
San Angelo

Lyda, Ronald
San Angelo

McBride, Michael
Barnhart

McCasland, Ken
San Angelo

McCollum, Leonard
San Angelo

McCleery, Roy
San Angelo

McCleery, Sherryl
San Angelo

McDaniel, Terry
Big Spring

McNelly, Bill Ballinger

Maier, Carolyn
Bandera

Marks, Pamela
San Angelo

Martin, Geraldine
Fort Worth

Martin, Joe
San Angelo

Martinez, Frankie
San Angelo

Mason, Cinderella
San Angelo

Matejowsky, Alan
Tankersley

Matlock, Claire
Alpine

Matthews, Elizabeth
San Angelo

Mayhugh, James
Harper

Mayo, Jerry
San Angelo

Mikulik, Barbara
San Angelo

Miller, Carolyn
San Angelo

Miller, Samford
San Angelo

Minnick, Robert
Straun

Minor, Betty
San Angelo

Montgomery, Carl
San Angelo

Montgomery, Margaret	San Angelo
Moore, Clifford	San Angelo
Moos, Marvin	San Angelo
Morris, Nancy	San Angelo
Murphy, Lois	San Angelo

Muse, Sandra	San Angelo
Neel, Lynda	Water Valley
Newsom, William	San Angelo
Nicks, Janis	San Angelo
Nixon, Steven	San Angelo

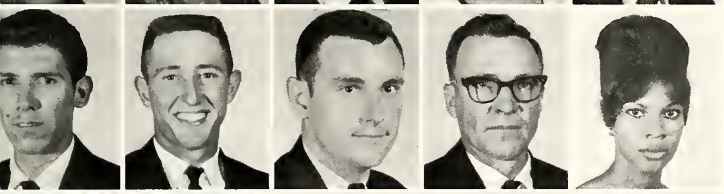

Ochoa, Johnny	San Angelo
Ocker, James	Ballinger
Oden, James	San Angelo
Odstreil, Stanley	San Angelo
Outin, Janice	San Angelo

Parsons, David	Water Valley
Paschal, Earl	San Angelo
Patterson, Jon	San Angelo
Patterson, Marge	San Angelo
Patterson, Tony	Quitman

Perez, Frank	Del Rio
Perez, Louis	Sonora
Petrick, Michael	Burnet
Philen, Nathalie	San Angelo
Price, Robert	San Angelo

Proffitt, James	San Angelo
Puckett, Theta	Big Lake
Ratcliff, James	San Angelo
Ratliff, Dorothy	San Angelo
Ray, Larry	Miles

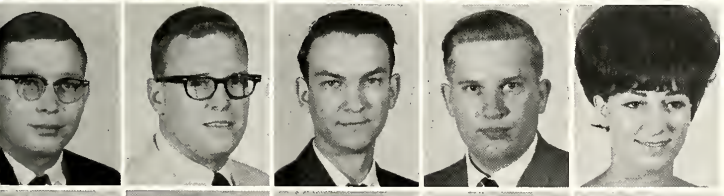

Ray, Louis	San Angelo
Ray, Richard	Odessa
Reavis, Franklin	San Angelo
Reid, Ronald	San Angelo
Richards, Patricia	San Angelo

Ripple, Travis	Eola
Roach, Sue	San Angelo
Roach, William	San Angelo
Robertson, John	San Angelo
Robinson, Ben	San Angelo

Rodriguez, Maria	Melvin
Rogers, Kaye	San Angelo
Rose, Karen	San Angelo
Rose, Linda	Rowena
Rosson, Robert	Snyder

Ronterkus, Jolene	San Angelo
Rutledge, David	San Angelo
Salvato, James	San Angelo
Sanchez, Alma	Sonora
Schuhmann, Susanne	Rowena

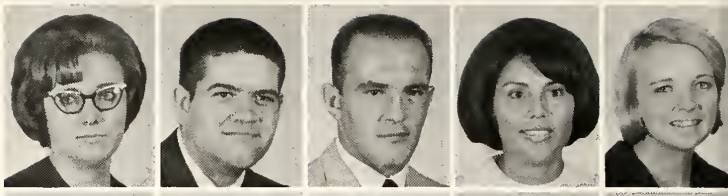

Scovish, John	San Angelo
Sebastian, Jerry	Big Spring
Seidel, Joe	San Angelo
Seitz, Charlotte	San Angelo
Sellman, Jane	San Angelo

Shuffield, Robert	San Angelo
Simmons, Arlie	San Angelo
Slaughter, Jim	Ballinger
Smith, W. C.	San Angelo
Soto, Helen	San Angelo

Spieker, Charles	San Angelo
Starkey, Charles	San Angelo
Stasney, Billy	San Angelo
Stewart, Winnie	San Angelo
Stifel, Patty	San Angelo

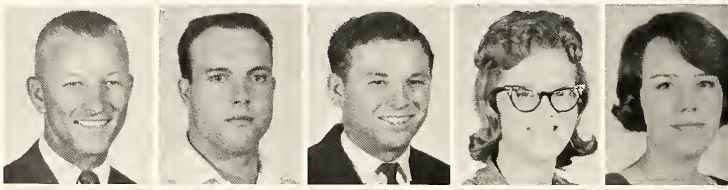

Stout, Joe	San Angelo
Stout, Paul	San Angelo
Sudnick, Mary	San Angelo
Summerlin, Randy	San Angelo
Swift, James	San Angelo

Sykes, Sondra	San Angelo
Tate, Occie	San Angelo
Taylor, Larry	San Angelo
Teague, Jerri	San Angelo
Trusler, Graydon	San Angelo

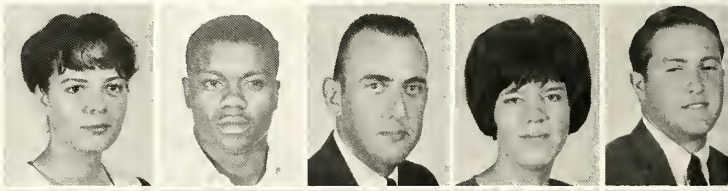

Unger, Oscar	San Angelo
Untiedt, Earlayne	Odessa
Van Pelt, Nan	San Angelo
Walden, Elaine	San Angelo
Wallace, Judy	San Angelo

Waller, Aubrey	San Angelo
Walter, Tommy	San Angelo
Warren, Carolyn	San Angelo
Watkins, Clifford	Ballinger
Watson, Alberta	San Angelo

Watson, Joyce	Big Lake
Waugh, Elizabeth	Big Spring
Weatherby, Gary	Miles
Westbrook, O'Neal	Waco
Whaley, Sherfield	Midland

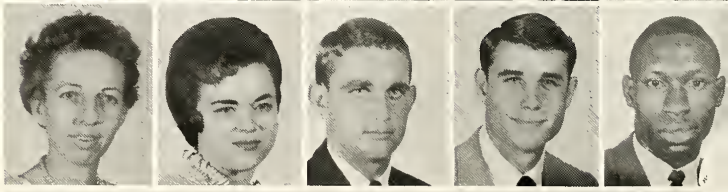

White,
Lillian
Silver

Whitehead,
Janie
San Angelo

Williams,
Lyman
San Angelo

Williams, Troy
San Angelo

Williford,
Gerald
San Angelo

Willman,
Frances
San Angelo

Winfield,
Clarence
San Angelo

Winn, Linda
Big Lake

Woodfin,
Marsha
San Angelo

Sophomore Class

Officers

Jerri Peterson, treasurer; Pancho Granado, president; Loleta Blaylock, secretary; Kathy Malish, vice-president.

Cleve West, Kathy Malish, Pancho Granado, Janice Johnson.

Favorites

Adams, Gayle
San Angelo

Agnew, James
Crane

Aldridge, Ray
Jal, New Mexico

Allen, Robert
San Angelo

Allison, Gilbert
Sonora

Allison, Preston
San Angelo

Almaguer, Jesus
San Saba

Attaway, Wesley
San Angelo

Auburg, David
Brownfield

Awalt, Glynn
Winters

Aylor, Kemper
San Angelo

Aylor, Patricia
San Angelo

Baca, James
San Angelo

Baker, Bill
San Angelo

Baker, Jerry
San Angelo

Barron, Jesse
San Angelo

Barton, Betty
Sterling City

Baxter, Richard
Coleman

Bayres, Fay	San Angelo
Beach, Joan	Miles
Beach, Nancy	Garden City
Bean, Sam	Rankin
Beasley, Janelle	San Angelo

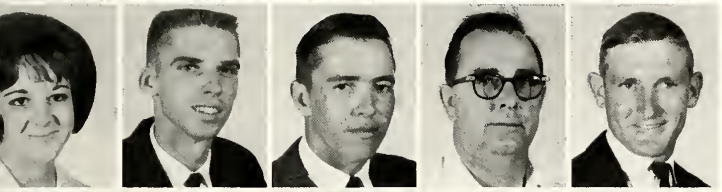

Beeman, Judy	Kermit
Beeman, Leo	Brady
Belew, John	Wingate
Bellis, Carl	Winters
Benson, Loren	San Angelo

Benson, Norma	San Angelo
Bingham, Sammye	San Angelo
Bird, Ray	Houston
Bivins, Garry	San Angelo
Blakley, Larry	Houston

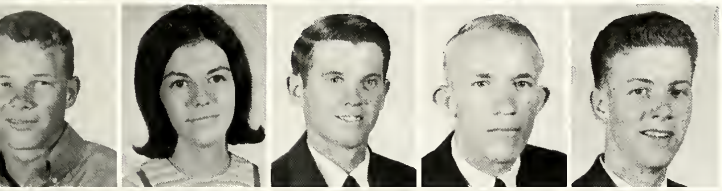

Blair, Larry	Eldorado
Blalock, Loleta	San Angelo
Blaylock, Bobby	Robert Lee
Blann, Jesse	San Angelo
Blaydes, Roderick	Fort Stockton

Booher, Paul	Brady
Braden, Michael	Wall
Brashears, Janice	Roby
Briggs, James	San Angelo
Brim, Clair	Mertzon

Brown, Burl	San Angelo
Brown, Michael	San Angelo
Brown, Randall	Sonora
Bruton, Marilyn	San Angelo
Bruton, Bertram	Eldorado

Bryant, Carolyn	Midland
Bullock, Louise	San Angelo
Bullock, Robert	San Angelo
Bungard, John	Odessa
Burk, Sherry	San Angelo

Burson, Jane	San Angelo
Callison, Thomas	San Angelo
Carmack, Pat	San Angelo
Casheer, Linnise	San Saba
Champion, Tommie	Novice

Chandler, Cynthia	Junction
Chaney, Andy	San Angelo
Cheatam, Daniel	San Angelo
Chitsey, Jerry	Hermleigh
Christian, Nellie	San Angelo

Clark, David	Ballinger
Coats, Gary	San Angelo
Coats, Johnny	San Angelo
Coffey, Robert	San Angelo
Coffman, Sandra	Colorado City

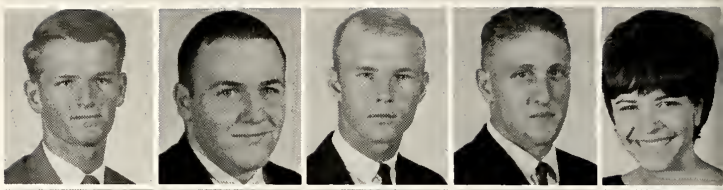

Colburn, Ronald	Winters
Collie, Joe	San Angelo
Collier, Ira	Menard
Collier, Wanda	Midland
Collins, Brenda	McCamey

Collins, Dana	San Angelo
Conger, Betty	Forsan
Conner, Sidney	San Angelo
Cope, Donna	San Angelo
Corbell, Linda	San Angelo

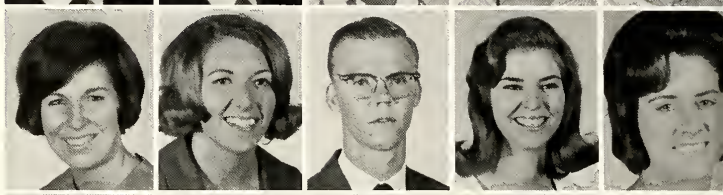

Corley, Jack	Bronte
Cormier, Paul	Rankin
Coronado, Eddie	San Angelo
Cone, Wayne	Monahans
Cox, Joyce	San Angelo

Crooms, James	San Angelo
Crownover, Cathy	San Angelo
Cummings, Katherine	San Angelo
Cunningham, Duaine	San Angelo
Curnock, Roger	San Angelo

Current, Lelance	McCaulley
Cushing, Joe	Loraine
Davenport, Frances	Santa Anna
Davis, Mitzi	Sterling City
Day, Jonny	Miles

Deaver, Katherine	San Angelo
Denton, Rita	Big Lake
Dickey, Gwen	San Angelo
Dickson, Arlen	San Angelo
Dooley, Charlotte	Christoval

Dooley, (Bill) William	Austin
Duncan, Annette	Mullin
Dunlap, Rodney	San Angelo
Eagle, James	Rocksprings
Edwards, Jill	San Angelo

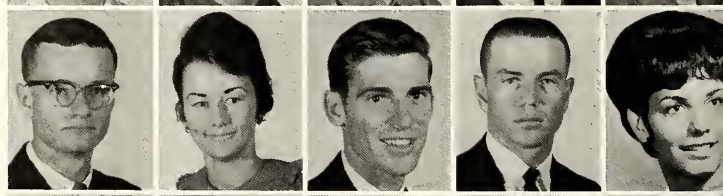

Edwards, Neulan	San Angelo
Ellis, Jean	San Angelo
Ellis, Pollanna	San Angelo
Elms, Laura	San Angelo
Emfinger, Lee	San Angelo

Sophomores

Evans, Alan
Norton

Everett, Edna
Del Rio

Englehart,
Patricia
San Angelo

Ertresvaag,
Chris
Abilene

Esquivel,
Richard
San Angelo

Ethridge,
Russell
San Angelo

Everly, Cloie
San Angelo

Farda, Mike
Odessa

Farmer, Archie — San Angelo
Farris, Charles — Tankersley
Farris, W. B. — San Angelo

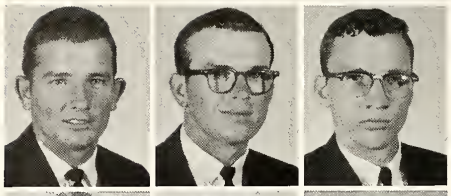

Feaster, Kaye — Colorado City
Finch, Johnny — Center Point
Ford, Sharon — San Angelo

Green, Jimmie — Matador
Green, Larry — San Angelo
Green, Marvin — San Angelo
Greenwood, Allen — San Angelo
Griffin, Gary — Abilene
Grimes, Clay — San Angelo

Frazier, Diane — Midland
Franz, Thomas — Alice
Freeland, Betty — San Angelo

Fulgham, James — San Angelo
Fuller, Frances — San Angelo
Fuller, Lowell — San Angelo

Garcia, Alberto — San Angelo
Gaston, Robert — San Angelo
Gibbs, Donnie — Winters

Gilliam, Janie — Ozona
Gillispie, Robert — San Angelo
Gilly, Vaughn — San Angelo

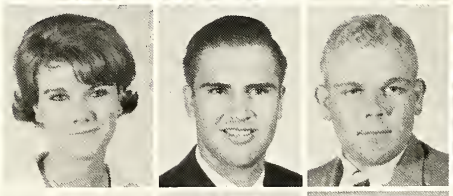

Gist, Charles — San Angelo
Glass, Jerome — San Angelo
Godbold, Janet — Marfa

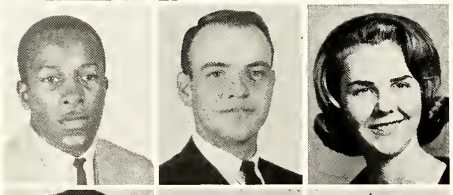

Gomez, Oscar — San Angelo
Gonzales, Adam — San Angelo
Gould, William — San Angelo

Gorden, Jeffrey — Midland
Granado, Freddie — Sterling City
Gray, David — San Angelo

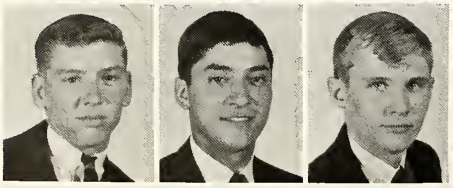

SOPHOMORES

Grissen, James
San Angelo

Grounds, James
San Angelo

Guinn, Bobby
Nocona

Guthrie, Betty
Early

Gutierrez, Edna
San Angelo

Gutierrez, Mary
Sonora

Hadley, Roger
Paint Rock

Hall, Frank
Bracketville

Hallmark, Lee
Robert Lee

Ham, Wanda
Blackwell

Hamilton, Jon
San Angelo

Hammond, Jerry
Goldthwaite

Haney, Sharon
San Angelo

Harless, Charles
San Angelo

Harlow, Sherry
Llano

Hays, Kenneth
Big Lake

Hearn, Joyce
Sonora

Heiser, Bill
Crane

Henderson, Rebecca
San Angelo

Hernandez, Erminia
San Angelo

Herzog, Gene Wilson

Hess, Kristine
Dallas

Hetrick, Robert
San Angelo

Higgins, Raymond
San Angelo

Hodapp, Harold
San Angelo

Hodges, Carrol
San Angelo

Holcomb, Richard
Rusk

Hoover, Jack
San Angelo

Hoover, Patsy
San Angelo

Hotchkiss, Dewitt
Houston

Howard, Paul
Brownfield

Howell, Ray
San Angelo

Howell, Teddy
Brownfield

Hughes, James
Rotan

Huitt, Susan
San Angelo

Ingham, David
San Angelo

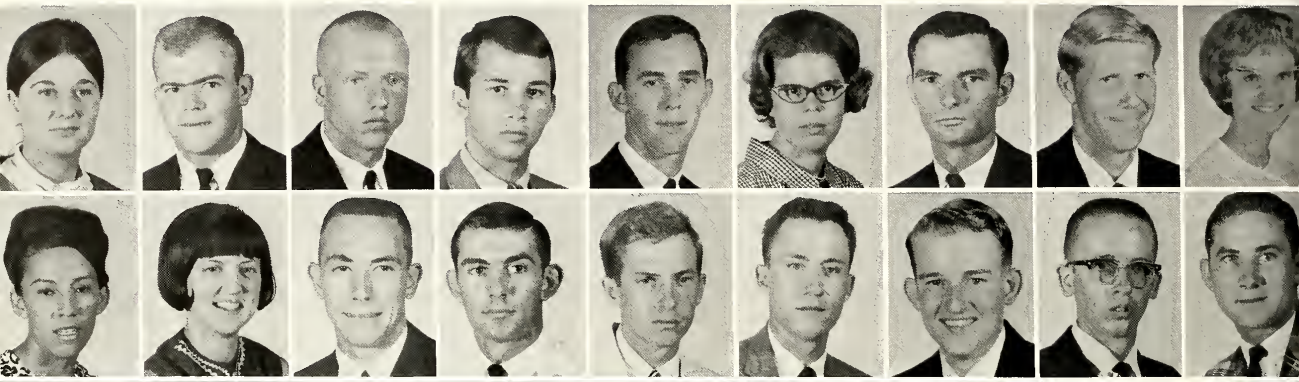

Inman, Mary	San Angelo
Inman, Robert	San Angelo
Irby, Nyla	Coleman
Isbell, Terry	Ballinger
Ivey, Juanita	Bronte

Jackson, Larry	San Angelo
Jameson, Larry	San Angelo
Jansa, John	Rowena
Jarrett, Eva Gay	San Angelo
Jenkins, Norman	Christoval

Johnson, Janice	Melvin
Johnson, Juanita	San Angelo
Johnson, Justine	Melvin
Johnson, Sidney	San Angelo
Jones, Huey	Midland

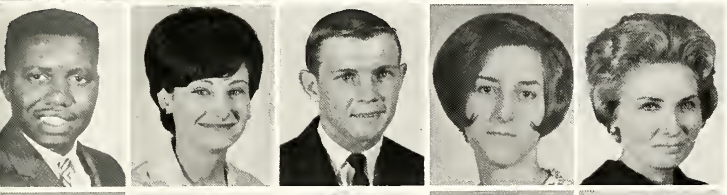

Jones, Learnie	Midland
Jones, Vivian	Pecos
Jost, Jerry	San Angelo
Kelly, Carol	San Angelo
Kelso, Beulah	Fabens

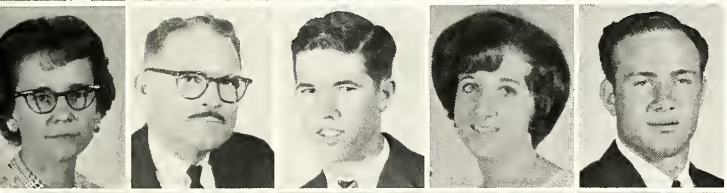

Kenney, Alma	Brady
Keys, Joseph	San Angelo
Kiker, Donnie	Roby
Kiker, La Jan	Bronte
Kimbrell, Don	Colorado City

King, Mildred	San Angelo
King, Susan	San Angelo
Kirby, Patricia	San Angelo
Kirkpatrick, Jack	Water Valley
Klein, Barbara	San Angelo

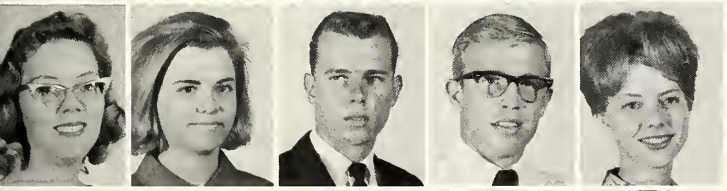

Koller, Linda	Ballinger
Konczak, Kyan	Eden
Krupala, John	San Angelo
Kuehner, Jon	San Angelo
Lamb, Kathleen	San Angelo

Langohr, Michael	San Angelo
Lavender, Gary	San Angelo
Lawrence, Edwin	San Angelo
Lawrence, Judy	Midland
Lee, Chester	Hart

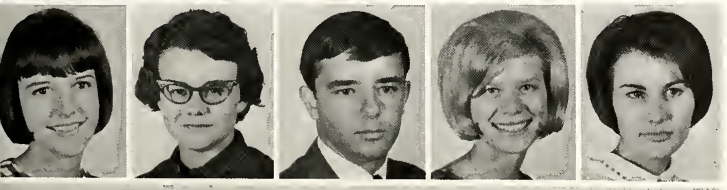

Leidecker, Gina	San Angelo
Lepley, Jo Ann	Kermit
Leverett, Roy	Amarillo
Leverett, Terri	Fort Stockton
Levo, Barbara	Brownfield

Lightfoot, Jim	Lamesa
Lindsey, Anne	San Angelo
Livensparger, Richard	Silver
Lloyd, William	San Angelo
Long, Sandra	San Angelo

Lusby, Larry	San Angelo
McBride, Cynthia	Barnhart
McBroom, Robert	Robert Lee
McCallum, Donald	San Angelo
McCarty, Linda	Amarillo

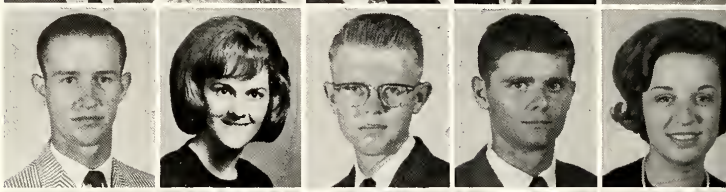

McCasland, Don	Decatur
McClung, Jode	San Angelo
McCoy, Judy	Dallas
McCullah, David	San Angelo
McCulley, Bobby	Del Rio

McDaniel, Betty	Garden City
McDaniel, Dennis	San Angelo
McDonald, Jerry	Rankin
McElroy, Barbara	San Angelo
McFall, Rex	Abilene

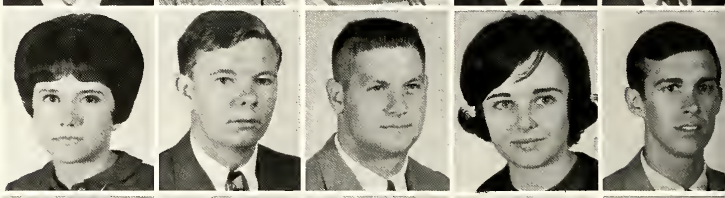

McGara, Bonnie	San Angelo
McGarvey, Jeanette	Ballinger
McGill, Alan	San Angelo
McGinnis, Charles	Abilene
McHugh, Eddie	Abilene

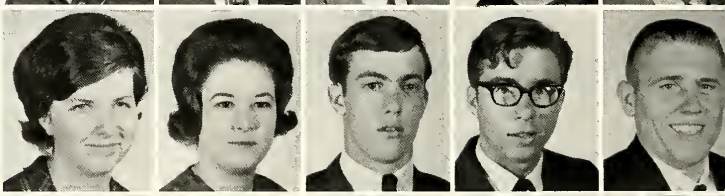

McKinney, Mike	San Angelo
McKinney, William	Midland
McMillan, Bill	San Angelo
McMillan, Sammy	Ballinger
McSpadden, John	San Angelo

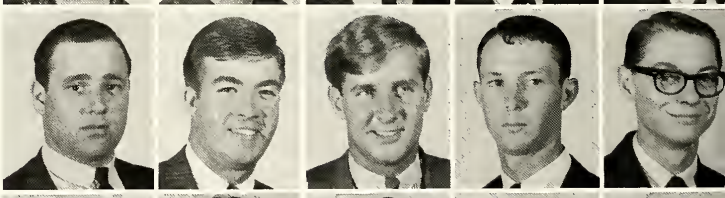

Mackey, Billie	San Angelo
Malish, Kathy	San Angelo
Malloy, Robert	San Angelo
Mann, Philip	San Angelo
Markwood, Frank	Junction

Marsh, Henry	San Angelo
Martin, Bobby	Mason
Martin, Mary	San Angelo
Martin, Winford	Roscoe
Mason, Linda	Miles

Mauricio, Lupe	San Angelo
Meadows, Leaird	San Antonio
Meek, Robert	San Angelo
Mellas, Michael	San Angelo
Menchaca, Rudy	Christoval

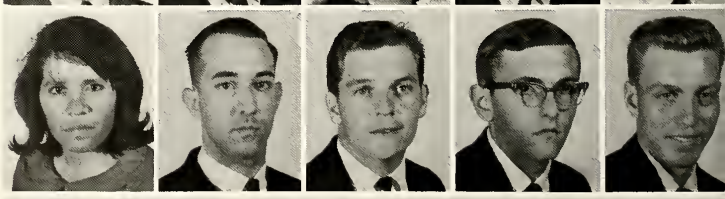

Merck, John Sonora

Miller, Jeff San Angelo

Miller, Kye San Angelo

Milstead, Janna Killeen

Mims, Kelly Junction

Minzenmayer, Dennis Ballinger

Miranda, Susana San Angelo

Mobley, Margaret Santa Anna

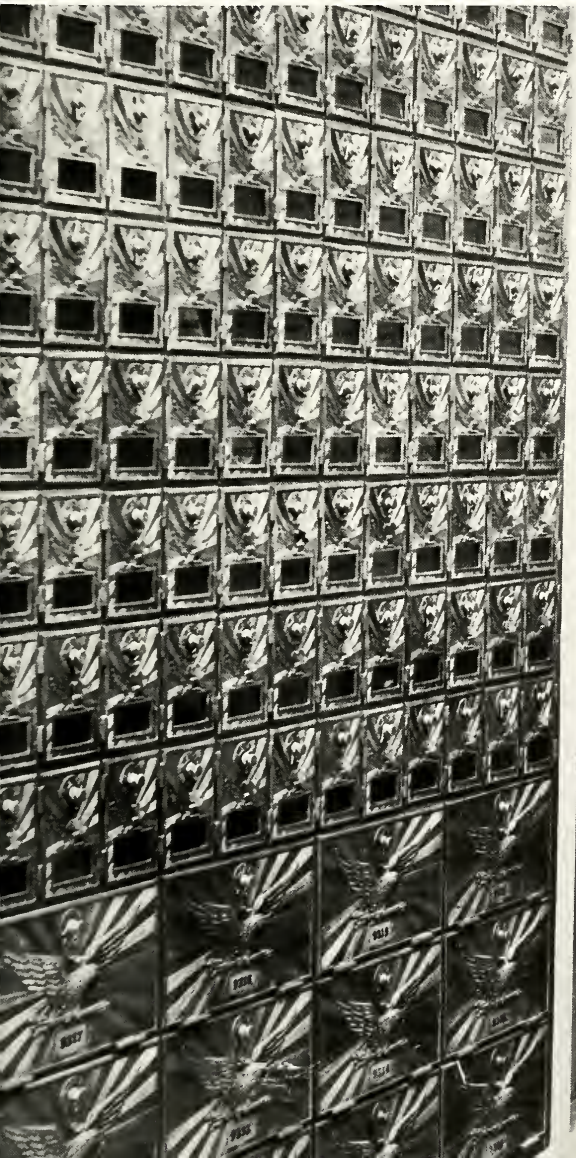

Molsbee, Don
Nocona

Moore, Billy
San Angelo

Moore, Tom
San Angelo

Moritz, Jerry
Stamford

Morrison, Dicky
San Angelo

Morton, Charles
San Angelo

Mosley, Ray
Colorado City

Moya, Yolanda
San Angelo

Mullins, Kenneth	San Angelo
Murphy, Gary	San Angelo
Murphy, Vicki	Burbank, California
Murphy, Wesley	Bronte
Murrah, Louise	Brady

Nichols, Lonnie	Big Spring
Niehues, Denis	Rowena
Noel, Troy	Brownfield
Norris, Janis	Coleman
Nutt, Holly	San Angelo

Oden, Judith	San Angelo
Oestrich, Linda	Llano
Oelkers, Charles	Carrizo Springs
Olsen, James	San Angelo
Ott, Donald	San Angelo

Otto, Mike	San Angelo
Owens, Don	San Angelo
Pagan, James	Ozona
Parker, Cheryl	Texon
Parker, Eddie	Merkel

Parson, Fred	Waco
Paschal, Anne	Ballinger
Payne, Lester	Del Rio
Pena, Bobby	San Angelo
Pence, Dale	Brady

Pennington, Frankie	San Angelo
Perez, Alfred	Sonora
Perkins, Patty	San Angelo
Perry, Claire	San Angelo
Peterson, Jerri	San Angelo

Pettus, Ann	San Angelo
Pfiester, Carlos	Kerrville
Pfluger, Kyan	Eden
Phelps, Linda	San Angelo
Phillips, Bobbi	Ballinger

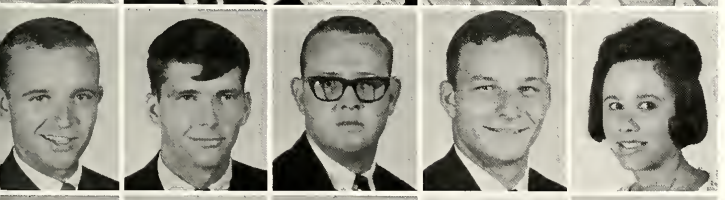

Phy, Eddie	Snyder
Poss, Kirby	San Angelo
Post, Stanley	Silver
Pounds, Pete	Monahans
Price, Dianne	Abilene

Priddy, Lana	Brady
Raesener, Connie	San Saba
Ratliff, Randall	San Angelo
Ray Jacqueline	Midland
Ray, James	San Angelo

Ray, Sammy	San Angelo
Redfield, Jane Ann	San Angelo
Renfro, Dell	Midland
Richards, Roger	Colorado
Richardson, Bill	San Angelo

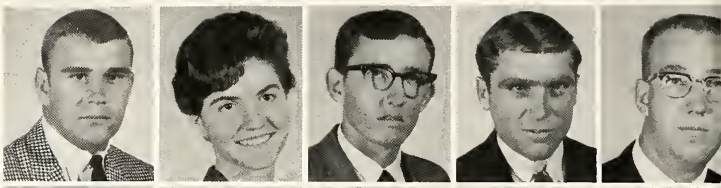

Richmond, Terry	San Angelo
Roberson, Kenneth	Brownwood
Roberts, Beverly	Harper
Robertson, Lee	Fort Worth
Rodgers, Gary	San Angelo

Rodgers, Judy	Colorado City
Rodriquez, Alice	La Marque
Rodriquez, Terresa	San Angelo
Roe, Joe	Robert Lee
Rogers, Jon	Sweetwater

Rork, Louis	San Angelo
Rosas, Robert	Odessa
Rozzlle, Jerry	Eola
Salling, Terry	Miles
Salmon, Tom	Comanche

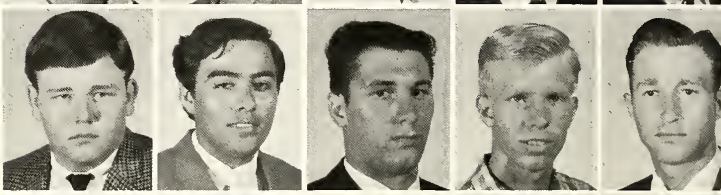

Samuelson, David	Berthoud, Colorado
Sanchez, Emilio	Pecos
Sanchez, Mario	Eagle Pass
Sanders, Carolyn	Midland
Sanroman, Sylvia	San Angelo

Sarta Ana, Jamie	Philippines
Schackerl, Ronnie	San Angelo
Schmidt, Susie Jo	Post
Schneider, Ginger	Barksdale
Scott, Jimmy	San Angelo

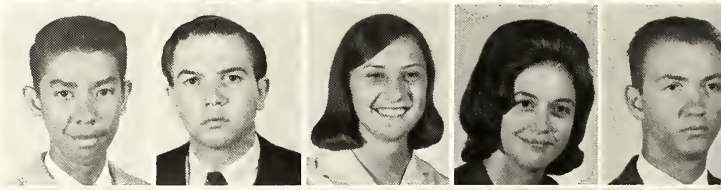

Sefcik, Jamie	San Angelo
Seidel, Joe	San Angelo
Sharp, Mary	San Angelo
Shaw, Ann	Andrews
Shaw, David	Water Valley

Sheffield, Ronald	Roby
Shook, James	Winters
Sibley, Casey	Carlsbad, New Mexico
Sikes, Ray	San Angelo
Simmons, De Anna	Colorado City

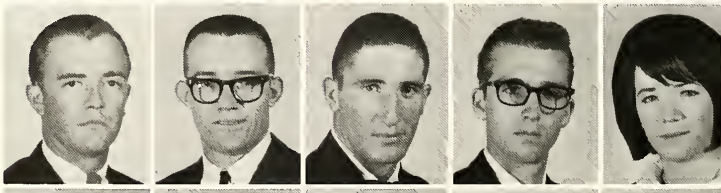

Sims, Ronald	Abilene
Small, Don	Loraine
Smee, Carolyn	San Angelo
Smith, Cecil	San Angelo
Smith, David	San Angelo

Smith, Donald
San Angelo

Smith, Dorothy
Navasota

Smith, Gary
Roby

Smith, Jerry
Ballinger

Smith, Milburn
San Angelo

Smith, Wayne
San Angelo

Snodgrass, David
Kerrville

Snodgrass, Shirley
Mt. Home

Sockwell, Rubie
Silver

Speer, Judith
Omaha, Nebraska

Spinks, Sidney
Odessa

Spivey, Nancy
Lometa

Sponhaltz, Danny
San Antonio

Spoonts, Johnnie
Abilene

Stacy, Jerry
Rankin

Standefer, Dick
Wilson

Stanford, Kay
Winters

Stephens, Doris
San Angelo

Sterling, Mike
Snyder

Stewart, Gary
San Angelo

Stewart, James
Sonora

Stewart, Linda
San Angelo

Stewart, Pat
San Angelo

Stewart, Rodney
Ozona

Sturgill, Jerry
San Angelo

Swanke, Mike
San Angelo

Sweeten, Eddie
Rocksprings

Swirczynski, Alice
San Angelo

Tankersley, Gary
Mertzon

Talbott, David
Ballinger

Taylor, Kay
San Angelo

Taylor, Linda — Eldorado
Taylor, Radford — Fisk
Taylor, Velton — Eldorado

Thomas, James — San Angelo
Thomas, Sandra — White Deer
Thomson, Miles — Broken Bow, Okla.

Thompson, Ellen — El Paso
Thurston, Jo Ann — San Angelo
Tomes, Bobbie — Albany, Ga.

Tomlinson, Zula — San Angelo
Trantham, Larry — Mertzon
Trusler, Graydon — San Angelo

Tuckness, Helen — Christoval
Upton, Ronnie — San Angelo
Van Gundy, Anthony — San Francisco

Von Willer, Mike — San Angelo
Waddell, Bob — Roby
Wagaman, Carole — San Angelo

Wagner, Kent — San Angelo
Walraven, Celeste — San Angelo
Walraven, Kelly — San Angelo

Walker, Brenda — Snyder
Walker, Dennis — Lampasas
Walker, Mary — Robert Lee

Wallace, Gary — Roscoe
Ward, Eugene — San Angelo
Wardlaw, Warren — San Angelo

Warner, Mary Beth San Angelo

Warren, Gary San Angelo

Watkins, Jan Ballinger

Watkins, Mackey Paint Rock

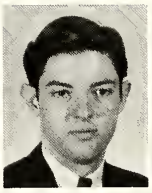

Watson, Porter San Angelo

Weaver, Jan San Angelo

Weisz, Tommy San Angelo

Wells, Connie Brady

Wharry, John Snyder

Wheeler, Joe
Denver City

Wheeler, Vauna
San Angelo

White, James
Robert Lee

White, Dana
Bangs

Wilkes, Pat	Silver
Wilkins, Jan	Bronte
Williams, Darl	Pawhuska, Okla.
Williams, Norman	San Angelo
Williams, Ronnie	San Angelo
Wilson, Nettie	Brady
Windmiller, Jimmy	San Angelo
Wojtek, Marlow	San Angelo
Wojtek, Mary	San Angelo
Wood, Rebecca	San Angelo
Wood, David	San Angelo
Woodrum, Cathy	San Angelo
Wooten, Don	Richland Springs
Word, Larry	San Angelo
Wright, Charles	San Angelo
Yarbrough, George	San Angelo
Yates, Beverly	Coleman
Ziriax, Sherry	San Angelo

Freshman Class

Officers

Jim Nations, vice-president; Ronnie Bolin, treasurer; STANDING: Rene Pederson, secretary; Pat Bailey, president.

Jim Nations
Rene Pederson

Favorites

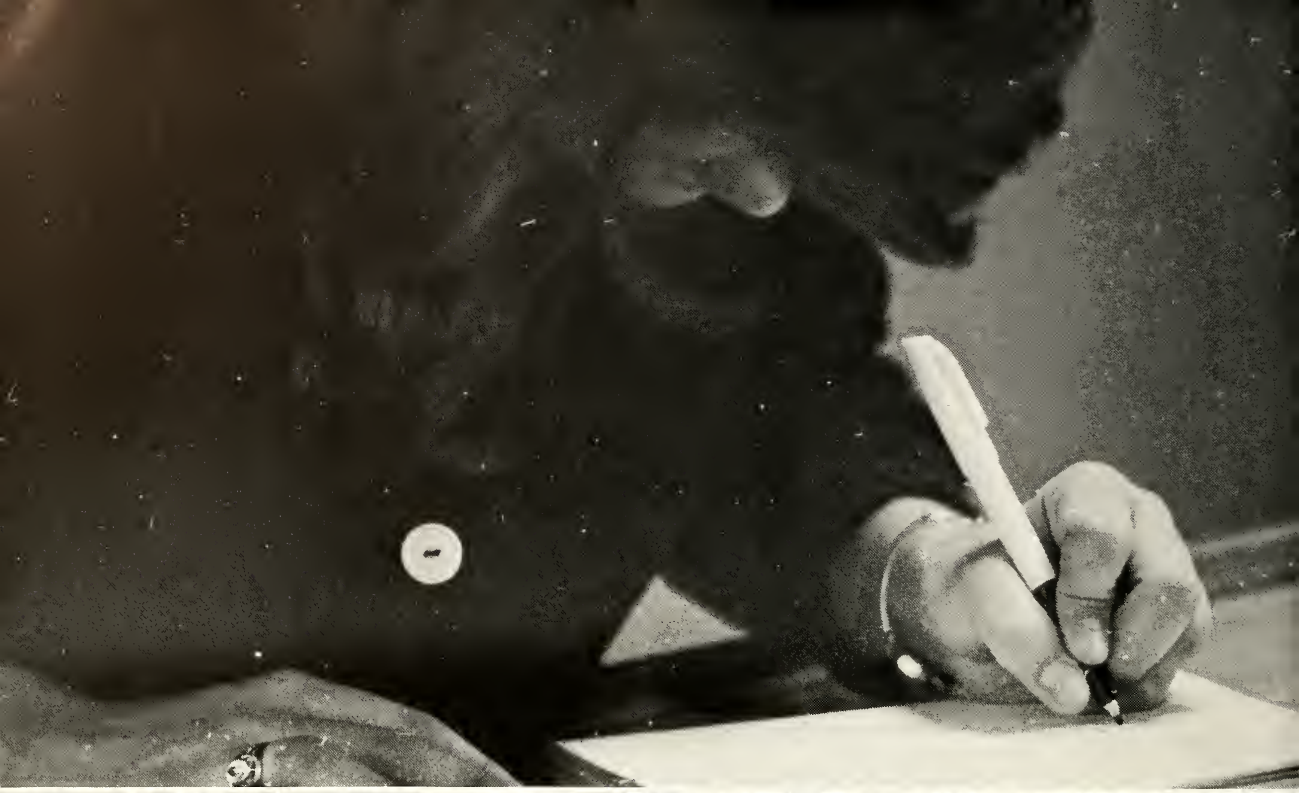

Abbott, Bobby
San Angelo

Abel, Barbara
San Angelo

Adair, Joe
San Angelo

Adams, Don
Pecos

Adams, Jay
San Angelo

Adams, Jerry
Monahans

Adams, Joyce
San Angelo

Aguilar, Yolanda
San Angelo

Aguirre, Mary
San Angelo

Akers, Robert
San Angelo

Alexander, Louise
Sterling City

Alexander, Ralph
Rocksprings

Aley, Jesse
Winters

Allard, Bobby
San Angelo

Allen, Andrew
San Angelo

Allen, Beverly
Iraan

Allen, Cecil
San Angelo

Allen, Clarence
Midland

Alley, James	San Angelo
Allred, Thomas	San Angelo
Alvarez, Leonard	San Angelo
Amezcua, Josie	Del Rio
Anderson, Charles	San Angelo

Anderson, David	Brady
Andrus, Bonnie	San Angelo
Anthony, Anita	San Angelo
Antilley, James	San Angelo
Arfsten, Allen	Sweetwater

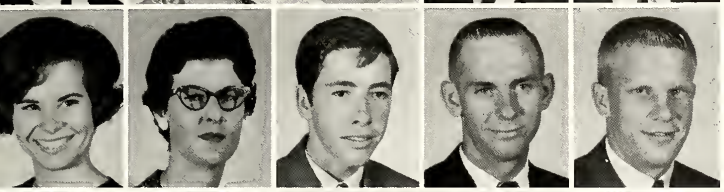

Arledge, Vicky	San Angelo
Arnold, Betty	San Angelo
Arnold, Dixon	San Angelo
Arrott, Jimmy	San Angelo
Ashley, Don	San Angelo

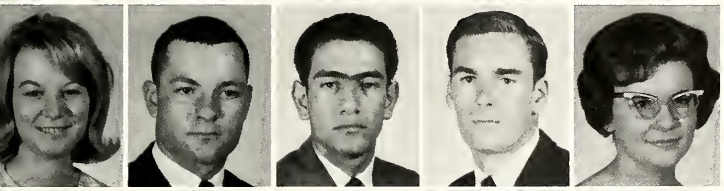

Ashley, Marilyn	San Angelo
Awalt, Larry	Wingate
Badillo, Richard	Sonora
Bailey, Pat	San Antonio
Bailey, Sharon	San Angelo

Baker, Dean	Wilson
Baker, Donald	San Angelo
Baker, Loyce	Wilson
Baker, Myllie	San Angelo
Baker, Richard	Marfa

Balkum, Karen	Midland
Banks, David	San Angelo
Baremore, Teddy	Kermit
Barina, Edith	Richland Springs
Barnes, Lilla	San Angelo

Barnhill, Virginia	San Angelo
Baron, Larry	Seagraves
Barrett, Betty	Sterling
Barrett, Bill	Midkiff
Barron, Cheryl	Ballinger

Barron, Michael	San Angelo
Barry, Gene	La Marque
Barton, Jim	San Angelo
Bass, Leslie	San Angelo
Bassett, Jimmy	San Angelo

Baverlein, David	San Angelo
Beal, Molly	San Angelo
Bean, Paul	San Angelo
Becker, Charles	Rocksprings
Behrend, Mark	San Angelo

Behringer, Rebecca	San Angelo
Belmont, Allie	San Angelo
Belitz, Barbara	Winters
Benavidez, Maria	Melvin
Bennett, Ronald	San Angelo
Bernaldez, Edward	San Angelo
Bernhard, John	Kerrville
Berninger, Virginia	San Angelo
Bible, Jack	San Angelo
Bilbrey, Sherry	Ballinger
Bird, Mary	Nolan
Bishop, Gilbert	San Angelo
Bissey, Karen	Roswell, N.M.
Black, Gary	San Angelo
Blair, Ronnie	Loraine
Bledsoe, Sharon	San Angelo
Blevins, John	Midland
Boatler, Bryan	San Angelo
Bolin, Aulrris	Midland
Bolin, Ronald	San Angelo
Bolner, David	Del Rio
Bolton, Ann	Big Lake
Bond, William	McCamey
Bonds, George	Hamlin
Bowen, Cindy	Midland
Bowen, Edward	San Angelo
Bowles, Billie	Loraine
Box, Judy	San Angelo
Boyd, Gary	Ozona
Boydstun, Fred	Rotan
Bradford, Larry	San Angelo
Brady, Theodore	Sweetwater
Bramlett, Bette	San Angelo
Brasher, Joseph	San Angelo
Bratcher, Jackie	San Angelo
Bray, Jerry	George West
Brazil, David	San Angelo
Breeding, Gerald	San Angelo
Brenner, Suzanne	Kermit
Bretting, Gloria	San Angelo
Briggs, Jean	San Angelo
Briggs, Joan	San Angelo
Briggs, Judy	San Angelo
Brodbeck, Sherman	Johnson City
Broncy, Jan	San Angelo

FRESHMEN

Brown, Sue
Stacy

Brown, Billy
San Angelo

Brown, David
San Angelo

Brown, Gay
Del Rio

Brown, Jan
Harper

Brown, Juanita
Sonora

Brown, Kenneth
San Angelo

Brown, Robert
San Angelo

Brown, Sharron
Abilene

Brown, Sue
San Angelo

Bruckmiller, Ron
Paint Rock

Brunetti, Francis
Abilene

Brunner, Iris
Rowena

Brunson, Jackie
San Angelo

Bruton, Ronald
San Angelo

Bryan, Thomas
San Angelo

Bryson, James
San Angelo

Buchanan, Jeanne
Pecos

Buchanan, Philip	Ballinger
Buck, Lonnie	San Angelo
Bucker, Joseph	Richmond
Bumgardner, Jan	San Angelo
Burch, Ben	San Angelo
Burgess, Hugh	San Angelo
Burleson, Henry	Melvin
Burleson, James	San Angelo
Burleson, Philip	San Angelo
Burnett, James	San Angelo
Burpo, Robert	San Angelo
Burrus, Wiley	San Angelo
Bush, David	La Gloria
Bush, Gwen	Pecos
Bustamente, Maria	Cienfuegos, Cuba
Byrd, Danny	San Angelo
Byrd, Edward	Post
Byrd, Jerry	Sweetwater
Cain, Beep	Eldorado
Cajas, Frances	San Angelo
Campbell, Billy	San Angelo
Canada, Ken	San Angelo
Cano, Alex	San Angelo
Cantu, Joe	San Angelo
Caraway, Mike	San Angelo
Carlson, James	Pecos
Carleton, Johnny	Augusta, Maine
Carlile, Jo	Big Spring
Carlson, Michael	Melvin
Carr, Leon	Moody
Carr, Patsy	Brady
Carruth, Eddie	San Angelo
Carter, Kathy	Odessa
Carter, Wade	Slaton
Cate, Judye	Blackwell
Cawthron, Travis	Colorado City
Cellum, Stacy	San Angelo
Cervantez, Sam	Ozona
Chance, Dana	San Angelo
Chandler, Carol	San Angelo
Chandler, Cecil	Brownfield
Chapman, Donna	San Angelo
Chapman, Elmer	San Angelo
Chappell, Pat	San Angelo
Chastain, Paula	San Angelo

Churchill, Barry
Sterling City

Clark, Jackie
Friona

Clark, Peggy
Midland

Clayton, Patsy
Ballinger

Clem, Marilu
Fabens

Clemens, Augustus
San Angelo

Clevenger, Fred
Coleman

Cline, Nancy
San Angelo

Coates, Don
San Angelo

Coats, Danny
Big Spring

Cobb, Harold
Corpus Christi

Colburn, Derrell
Winters

Cole, Scott
Coleman

Cole, Sheila
San Angelo

Colgin, Suzanne
Odessa

Collie, Charles
Pecos

Collins, Linda
Brownfield

Collins, Michael
Abernathy

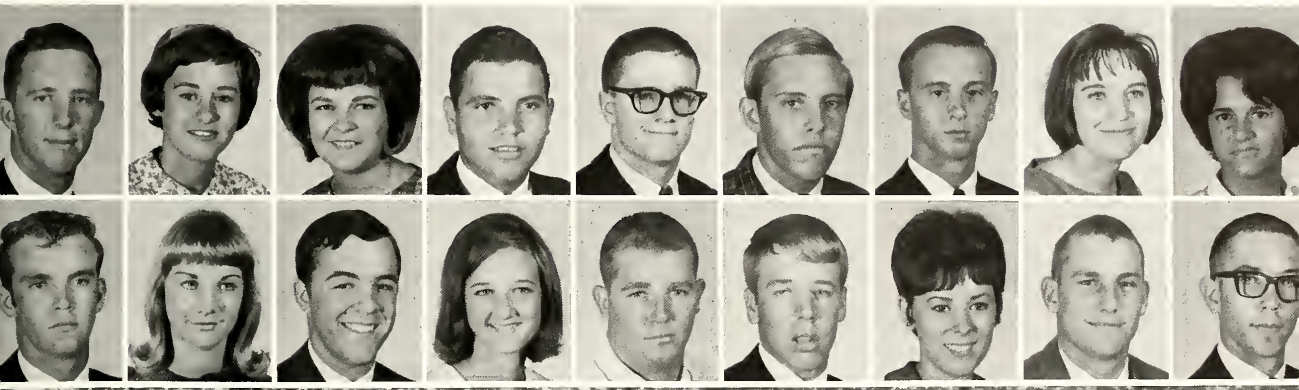

Compton, Bobbie Post

Compton, William Shreveport, La.

Cone, Donna Monahans

Conner, Jane San Angelo

Conteras, Alma San Angelo

Cook, Robert Blackwell

Cook, Susan San Angelo

Cook, Wayne San Angelo

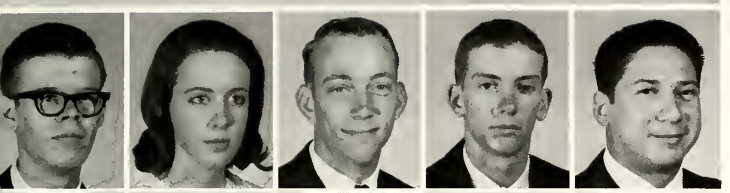

Cooledge, Charles	Rankin
Cooper, Charlotte	San Angelo
Cope, Robert	San Angelo
Corder, Frank	Brady
Cortez, Bobby	Ballinger

Covey, Karen	O'Brien
Cowan, Harry	Ballinger
Cowan, Terri	Pecos
Coward, James	San Angelo
Cowden, Patsy	Crane

Cox, Frances	San Angelo
Coyan, John	San Angelo
Craddock, Robbie	Medina
Crane, Edgar	Comstock
Credicott, Mike	San Angelo

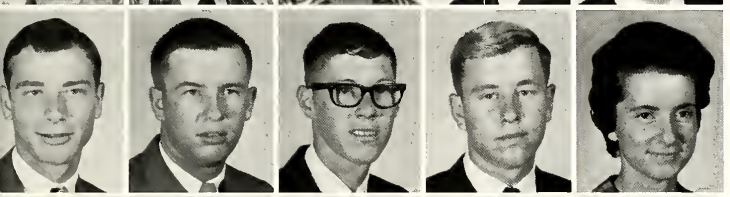

Crisp, Dewey	San Angelo
Cross, Butch	Post
Crossno, Jim	Tou
Crow, Dwain	Colorado City
Crutcher, Anne	Big Spring

Cruz, Mario	San Angelo
Currie, Carolyn	Paint Rock
Dale, Judy	Christoval
Darby, William	McCamey
Danforth, Alan	Birmingham, Ala.

Dankworth, Herbert	Ballinger
Davenport, Jim	Ft. Stockton
Daniel, Raymond	Ponca City, Okla.
Davis, Cherry	Big Lake
Davis, Connie	O'Donnell

Davis, Johnny	San Angelo
Davis, Larry	Junction
Day, Tonie	San Angelo
Delz, Ronnie	San Angelo
Demsey, Tommye	Eldorado

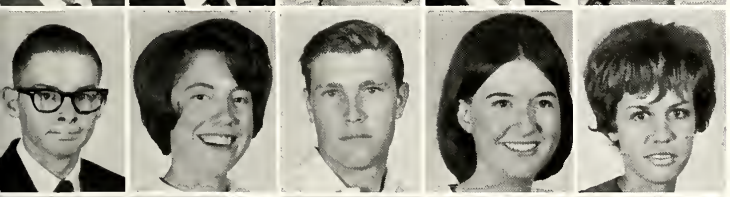

Dendle, Elmer	San Angelo
De Winne, Nancy	Boerne
Dibrell, Dan	Jayton
Dickson, Jo	Midland
Diemer, Linda	Midland

Dietrich, Daniel	Newton, Kan.
Dishman, Sue	Midland
Dodd, Otis	San Angelo
Dodson, Joe	Robert Lee
Dolan, Judy	Big Spring

Downey, Glyn	San Angelo
Drake, Sherry	Santa Anna
Drinkard, Etta	Big Spring
Dubbs, Carol	Abilene
Duggan, John	San Angelo

Dula, Pat	San Angelo
Duncan, Jimmie	San Angelo
Dunlap, Louise	Eagle Mountain, California
Dunn, David	Kingsville
Dunn, David	Midland

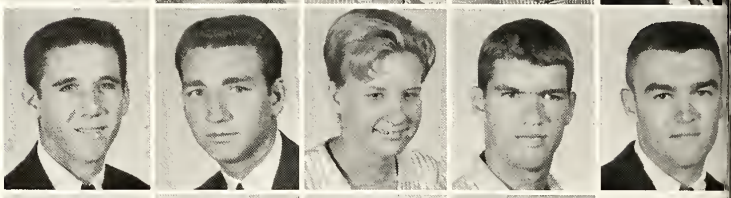

Dunn, Sandra	San Angelo
Dupre, Walter	San Angelo
Duran, George	San Angelo
Durgin, Darrell	San Angelo
Durst, Linwood	San Angelo

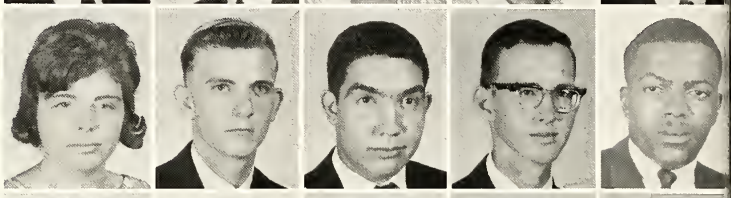

Dyer, Jimmy	Roscoe
Earhart, Phyllis	San Angelo
Eason, Eldon	Morton
Eckert, Eddie	Mason
Eckert, Henry	San Angelo

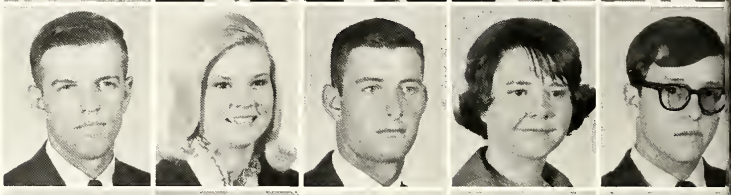

Edgar, Linda	Lohn
Edington, Ronnie	Cross Plains
Edwards, Willa	San Angelo
Eliff, Dana	Tulia
Elkins, Richard	Snyder

Elliott, Willie	Miles
Elliott, Linda	San Angelo
Ellis, Cheryl	San Angelo
Ellis, Jimmy	San Saba
Ellis, Robert	San Angelo

Elrod, Susan	Forsan
Emfinger, Cheryl	San Angelo
Emmons, Paul	Andrews
Evridge, Frank	St. Lawrence
Ensminger, Carolyn	San Angelo

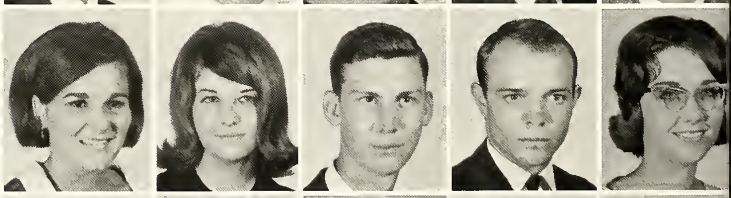

Escalona, Elin	San Angelo
Escue, Janis	San Angelo
Estes, Lynda	Monahans
Eubank, Paul	Childress
Eustace, Larry	San Angelo

Evans, Dale	San Angelo
Evans, Gay	San Angelo
Ewing, John	Mertzon
Fail, Jenny	San Angelo
Failing, Gregary	San Angelo

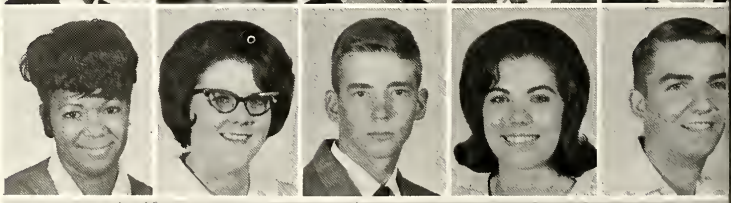

Fanning, Esther
Abilene

Farmer, Vicki
Van Horn

Farnsworth, Eddie
Anson

Farris, Mary
San Angelo

Faulkner, Linda
San Angelo

Fawcett, Randee
Sonora

Featherston, Arch
San Angelo

Feist, Pat
San Angelo

Fenwick, Floyd
San Angelo

Ferguson, Danny
San Angelo

Fickling, Richard
San Angelo

Fielding, John
San Angelo

Fincher, Wayne
Water Valley

Fine, Beth
San Angelo

Flanagan, Kathy
Ballinger

Flores, Joe
San Angelo

Flores, Robert
San Angelo

Flores, Sara
Midland

Foster, Raymond	Sterling
Fowler, Diane	San Angelo
Fowler, John	Brownwood
Fox, James	San Angelo
Fox, Jamie	San Angelo
Freeland, Don	San Angelo
Freeman, Carol	Ballinger
French, Gregary	Irving
Frerich, Tony	San Angelo
Fulcher, Nancy	San Angelo
Fuller, Nancy	San Angelo
Fuller, James	Colorado City

Galbreath, Brenda	San Angelo
Gallemore, Larry	San Angelo
Garcia, Consuelo	
Garner, Gerald	San Angelo
Garner, Walker	San Angelo

Garrison, Tommy	Iraan
Garsline, Robert	
Garza, Beatrice	San Angelo
Garza, Santiago	San Angelo
Gegelys, Nicholas	Queens

Geiger, Jerry	San Angelo
George, Jacklyne	Fisk
George, Jean	San Angelo
George, Larry	McConnlley
George, Ricca	Omaha, Neb.

George, Ricky	San Angelo
Gette, Timothy	San Angelo
Geurin, Katherine	Kermit
Gibson, Joe	San Angelo
Gibson, Nancy	Brady

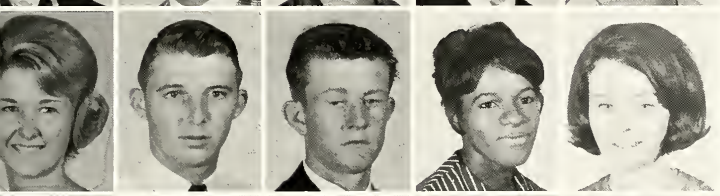

Gilliam, Ann	San Angelo
Gillispie, Don	Garland
Gipson, Johnnie	Johnson City
Gist, Eleanor	San Angelo
Gladson, Lynn	Snyder

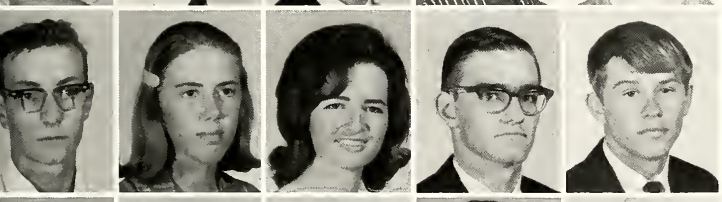

Glass, John	Eola
Goetz, Carolyn	Rowena
Goode, Ann	San Angelo
Gordon, Gary	San Angelo
Goss, Jay	Colorado City

Gove, Donna	San Angelo
Graham, James	San Angelo
Graham, William	Houston
Granzin, Stacy	Miles
Graves, Eddie	Pharr

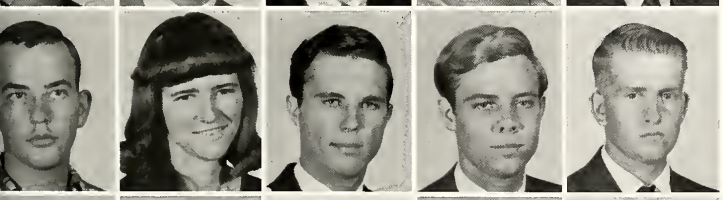

Graves, Glenn	Garden City
Gray, Elizabeth	San Angelo
Grayson, Jerry	Seminole
Green, Bob	San Angelo
Green, Joe	San Angelo

Greene, Aaron	San Angelo
Griffin, Mary	Kearney, Neb.
Grimaldo, Manuel	San Angelo
Grisham, Nan	Coleman
Grove, Gerald	Imperial

Guernsey, Nancy
San Angelo

Gunn, Larry
San Angelo

Gunn, Nora
San Angelo

Gustafson, Cheryl
San Angelo

Gutierrez, Argentina
San Angelo

Guy, Mark
San Angelo

Haar, Victor
Carlsbad

Hagler, Burl
Brady

Hahn, Carolyn
Mason

Haire, Marcia
Ozona

Haley, Doyle
Kermit

Halfmann, Gary
San Angelo

Halfmann, Peggie
Eola

Hall, Janet
Waco

Hall, Melody
San Angelo

Hall, Michael
San Angelo

Hall, Sharon
San Angelo

Hallmark, Becky
San Angelo

Hallmark, Marylan San Angelo

Hallum, Thomas Aspermont

Hamm, Sue Monahans

Hammack, Michael Garland

Hargrove, Marsha — Rankin
Harkey, Randy — San Saba
Harlan, Joe — Slaton

Harless, Linda — San Angelo
Harrell, Bobbie — San Antonio
Harris, Allan — Midland

Harris, Jesse — Pecos
Harris, Mary — San Angelo
Haschke, Sharon — Junction

Hasson, Thomas — San Antonio
Hasty, David — San Angelo
Hasty, Sara — San Angelo

Hauber, Daphne — Big Spring
Hauber, Diane — Big Spring
Haydon, Guinn — San Angelo

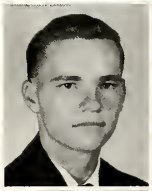

Haynes, Garland — Brady
Haynes, Kay — Santa Anna
Hays, Thomas — Santa Anna

Head, Barbara — San Angelo
Head, Rose — San Angelo
Hearn, Jack — Sonora

Hearn, Penni Ballinger

Heath, Ann San Angelo

Heinze, Leonard Sanderson

Helmers, Harvey Rankin

Helmers, Vicki Girrin

Helweg, Duane San Angelo

Hendricks, Dixie Colorado City

Hennecke, Donnie San Angelo

Henry, Christiane San Angelo

Henry, Donna San Angelo

Hernandez, Adam San Angelo

Hernandez, Esther San Angelo

Herring, Leslie Coleman

Hey, Gary Mason

Hicks, Michael Sweetwater

Higginbrotham, Janie

Highsmith, June Menard

Hight, Andrew Mertzon

Hight, Debby	Winters
Hill, Darwin	Denver City
Hill, Linda	Winters
Hines, Harold	San Angelo
Hinnant, Clande	San Angelo

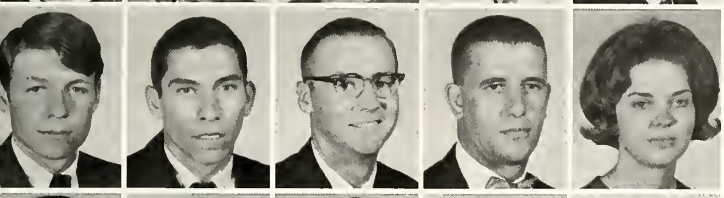

Hinnant, Ray	San Angelo
Hinojosa, Alfred	Mertzon
Hipp, Tommy	Blackwell
Hocking, Frank	San Angelo
Hoelscher, Alice	Garden City

Hoelscher, Eunice	San Angelo
Hoelscher, Janice	Paint Rock
Hoerster, Martha Jane	Mason
Hofmann, Diane	Mason
Hogan, Judy	Winters

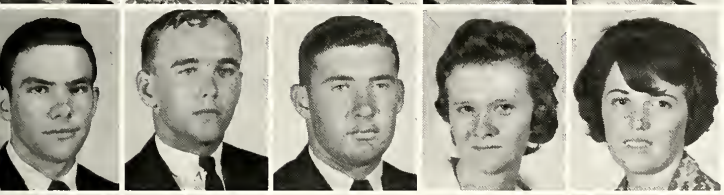

Holberg. Robert	San Angelo
Holder, Leon	Wilson
Holland, Merlyn	Hamlin
Holt, Patricia	Bonham
Holubec, Patsy	Eola

Honea, Elizabeth	San Angelo
Hooks, Laurel	McCamey
Horton, James	San Angelo
Houchins, Gary	Rankin
Houston, Jerry	San Angelo

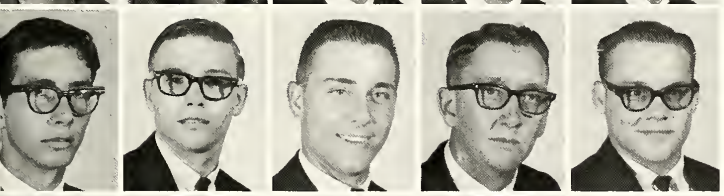

Houston, Rodger	Ballinger
House, Robert	Ballinger
Hovorak, John	Paint Rock
Howard, Clem	Brady
Howard, Leo	San Angelo

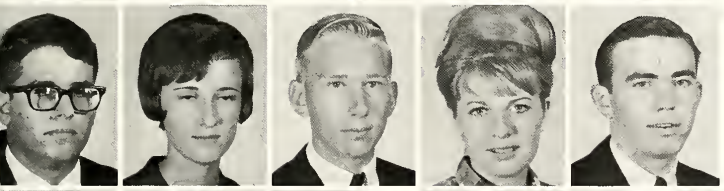

Howard, Roland	San Angelo
Hrnska, Nancy	Wall
Hudgens, Milton	San Angelo
Hudson, Billie	Abilene
Hudson, Ira	Odessa

Huffman, Phillip	Waldron. Arkansas
Hull, Donald	Rotan
Humphrey, Glenda	Seminole
Hunter, John	San Angelo
Hutchinson, Thompson	San Angelo

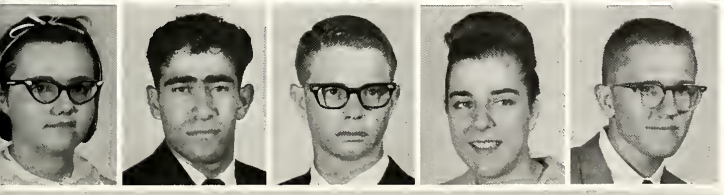

Hyden, Yolanda	San Angelo
Hyman, Omar	Plains
Idell, James	Iraan
Ingham, Judy	Ozona
Iredale, Roland	San Angelo

Isbell, Jean	San Angelo
Jackson, Billy	Iowa Park
Jackson, Walter	Media
Jacobo, Joe	Big Lake
Jacobsen, Diane	San Angelo

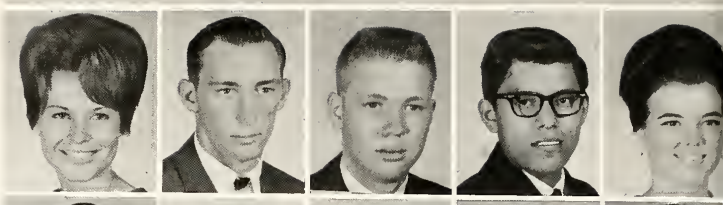

James, Jerry	San Angelo
Janke, Albert	Abilene
Jansa, Noemi	Rowena
Jenkins, Douglas	San Angelo
Jernigan, Betty	Winters

Jeschke, Wilburn	Veribest
Jobe, Tommy	Ballinger
Johanson, Joe	Brady
Johnson, Barbara	Midland
Johnson, Bruce	Kermit

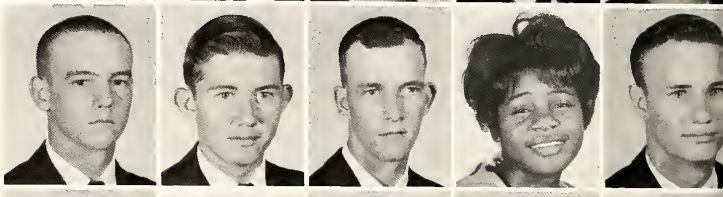

Johnson, Ginger	Abilene
Johnson, Joe	San Angelo
Johnson, Linda	San Angelo
Johnson, Mickey	San Angelo
Johnston, Larry	Burk

Jones, Anita	Bangs
Jones, Carol	San Angelo
Jones, Diane	
Jones, Derwin	San Angelo
Jones, Frances	Orlando, Florida

Jones, Sharon	Brady
Jones, Sue	San Angelo
Jones, Walter	San Angelo
Jordan, Jo Ann	San Angelo
Jordan, Keith	Brownwood

Joseph, Kay	Pecos
Jost, Loretta	San Angelo
Kallina, Cassandra	Lubbock
Karmany, Bill	Hummelstown, Pennsylvania
Keen, Tom	Houston

Keeney, Gene	San Angelo
Kelly, Ann	Monahans
Kemp, Douglas	San Angelo
Kennedy, Marvin	San Angelo
Kenner, Tim	Del Rio

Kenney, Dan	San Angelo
Kent, Jerry	Johnson City
Keyes, Jerry	Eden
Kiker, Sharron	Roby
Kimmey, Ralph	San Angelo

FRESHMEN

King, Sue
San Angelo

Kinney, Ray
Sweetwater

Kippes, Duane
San Angelo

Kirby, Wanda
San Angelo

Kirk, Bill
Ballinger

Kirkland, Hulon
Dumas

Kiser, Kloyece
Abilene

Kite, John
San Angelo

Klutts, Stevie
San Angelo

Knapp, Linda
Abilene

Knight, Aubrey
San Angelo

Knox, Johnny
Brownfield

Knutson, Lynn
Brady

Kornegay, Larry
San Angelo

Kothmann, Kenneth
Mason

Krejci, Ronnie
Roscoe

Krug, Robert
San Angelo

Kujawski, Larry
San Angelo

Kurtz,
Janice
Ballinger

Lacy, Charles
San Angelo

Lampier, Jimmy
San Angelo

Land, Donald
San Angelo

Land, Michael
Brady

Lane, Otis
San Angelo

Lane, Terry
Anson

Lange, Anthony
Norton

Langford,
Nancy Kay
Mertzon

Lara, Nezario	San Angelo
Lashlee, Janet	San Angelo
Lawler, Anne	Brady
Lear, Cynthia	San Angelo
Leath, Linda	Ozona

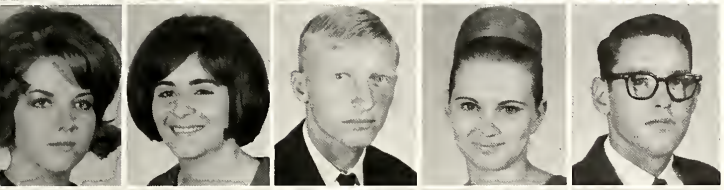

Le Bleu, Sherry	San Angelo
Ledbetter, Allene	San Angelo
Lee, Larry	Hart
Leifeste, Carla	San Angelo
Lemmons, Terry	San Angelo

Lennefelt, Wayne	San Angelo
Lester, Larry	San Angelo
Lightsey, Ruth	Eola
Livensparger, Susan	Mansfield, Ohio
Little, Beta	San Angelo

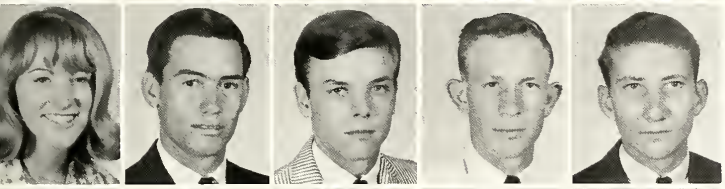

Loften, Anne	Monahans
Logan, Larry	San Angelo
Logsdon, Larry	Abilene
Long, Danny	Winters
Longenette, Lowell	San Angelo

Lopez, Mary	San Angelo
Love, Robbie	San Angelo
Low, Harvie	Eden
Lowe, Jack	Plains
Lowe, LuAnn	San Angelo

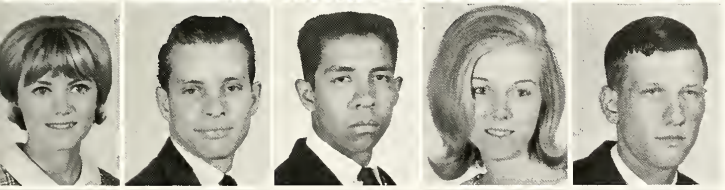

Lowe, Pat	Del Rio
Lowrey, Billy	San Angelo
Loyola, Carlos	Snyder
Ludecke, Judy	Burlington
Luedtke, Larry	Miles

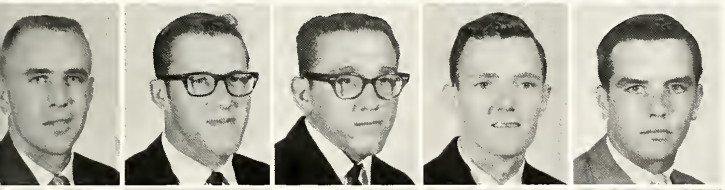

Lumpkins, Fonda	San Angelo
Lunz, Randall	El Paso
Lunz, Tim	El Paso
Lupton, Jim	San Angelo
Lutich, George	Fabens

Lutich, Le Lois	Fabens
McAnally, Randy	Kermit
McBroom, Linda	Robert Lee
McCabe, Jerry	San Angelo
McCormick, Susie	Tulsa, Oklahoma

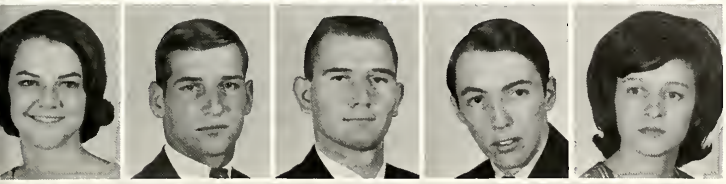

McCarley, Penny	Blackwell
McCarley, Royce	San Angelo
McCarty, Leonard	San Angelo
McClatchy, Billy	San Angelo
McCleery, Cynthia	San Angelo

McClellan, Robert	Gouldbush
McClure, Dennis	Fort Stockton
McClure, Leta	Coleman
McComb, Johnny	Mertzon
McCormick, Phil	Eldorado
McCoulskey, Rita	San Angelo
McDonald, Danny	San Angelo
McDonald, Gordon	Eldorado
McDougal, Evert	Crane
McElwee, Joe	San Angelo
McGehee, Gary	Mertzon
McKamey, Patsy	San Angelo
McKinney, Chuck	San Angelo
McMillin, Pauline	Big Lake
McMinn, Judy	San Angelo
McNeely, Eddie	Ballinger
Mabry, Jerry	San Angelo
Maier, Charles	San Angelo
Malone, Margaret	San Angelo
Manship, Gregory	San Angelo
Morse, Roberta	San Angelo
Marsh, Bettie	Toyah
Marsh, Ernest	San Angelo
Martin, Paul D.	San Angelo
Martin, Paul R.	San Angelo
Martin, Richard	Brady
Martinez, Marcelino	Eden
Martinez, Santiago	San Angelo
Maryfield, Bernice	Abilene
Mason, Bettina	San Angelo
Mason, Joe	Wilson
Mason, Karen	San Angelo
Massey, John	Big Lake
Mathis, Benny	Abilene
Matney, Linda	Cambridge City, Ind.
Mattews, Judy	San Angelo
Mayfield, Robert	San Angelo
Maynard, Don	San Angelo
Meador, Randal	San Angelo
Medcalf, Betty	Coleman
Medlock, Dina	Del Rio
Meeker, Richard	San Angelo
Mercer, Kary	Coleman
Meredith, Ellen	San Angelo
Middleson, Johnnie	Coleman

Milburn, David
Lubbock

Milford, Ronnie
San Angelo

Miller, Larry
Abilene

Minton, Sheran
San Angelo

Minzenmayer, Beatrice
Abilene

Mize, Hollis
San Angelo

Moeller, Susanna
Rowena

Mohler, Floyd
Del Rio

Molina, Johnny
McCamey

Money, Lynn Wickett

Monroe, Eddie Coleman

Montgomery, Jack Eldorado

Montgomery, Truett Kermit

Moore, Andrew Sonora

Moore, Danny San Angelo

Moore, Jo Ann Girvin

Moore, Ray Brady

Moore, Rodney San Angelo

Moore, Thomas Jr.	Sanderson
Moos, Connie	San Angelo
Moos, Henry	San Angelo
Morales, Filomeno	San Angelo

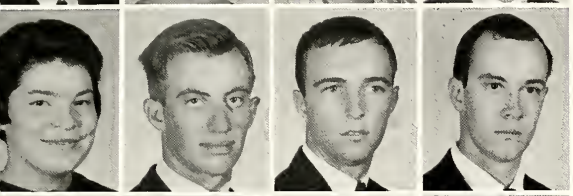

Morelan, Glenda	Brownwood
Moreland, Wayne	Ballinger
Morgan, Danny	Coleman
Morris, Dennis	Dallas

Morris, Jerry	San Angelo
Morrison, Camellia	Midland
Moseley, Ronold	Colorado City
Muehlbrad, Glenda	San Angelo

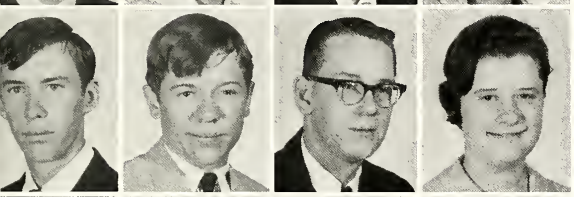

Multer, John	Ballinger
Mundell, Robert	San Angelo
Murray, Charles	San Angelo
Murray, Frances	Pecos

Murphree, Steve	Swing
Murphy, Karen	San Angelo
Myers, James	San Angelo
Nations, Jim	San Angelo

Neal, William	Paint Rock
Neely, Georgia	San Angelo
Neighbors, Ronald	San Angelo
Neligh, Judy	San Angelo

Nelson, John	Logan, West Virginia
Neve, Beverly	San Angelo
Newlin, Mike	San Angelo
Newman, Larry	San Angelo

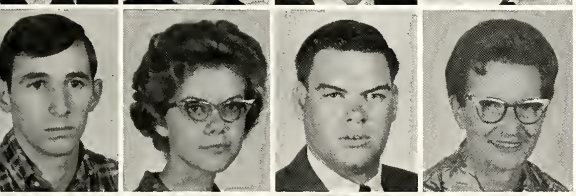

Nicks, Milton	San Saba
Niehues, Joan	Rowena
Nipp, Richard	Midland
Nixon, Doris	Faro, N. Dak.

Nobles, Barbara	San Angelo
Norris, Michael	San Angelo
Nutt, Sue	San Angelo
O'Briant, Raymond	Irving

Oden, Charles	Ballinger
Oden, Terry	Blackwell
O'Dowdy, Billie	Andrews
Oefinger, John	San Angelo
O'Flinn, Sandra	San Angelo

Oliver, Doyle	San Angelo
Orsak, Dorothy	San Angelo
Ortegon, Manuel	Eldorado
Overstreet, David	Ballinger
Owens, Ronnie	

Pagan, Gary	Ozona
Parker, Cynthia	Santa Anna
Parker, Ida Lee	Bronte
Parkman, Donald	Abilene
Parmer, Patsy	Veribest

Parsons, Jane	San Angelo
Pate, Cherylene	San Angelo
Pate, Darylene	San Angelo
Patterson, Glenn	Snyder
Paxton, Kenneth	Lamesa

Payne, Lucille	Ozona
Peacock, James	Aspermont
Pearce, Janie	Abernathy
Pearcy, Partricia	San Angelo
Pederson, Rene	San Angelo

Perez, Adam	San Angelo
Perez, Anastacio	Melvin
Perez, Mike	San Angelo
Perkins, George	San Angelo
Perkins, Jack	San Angelo

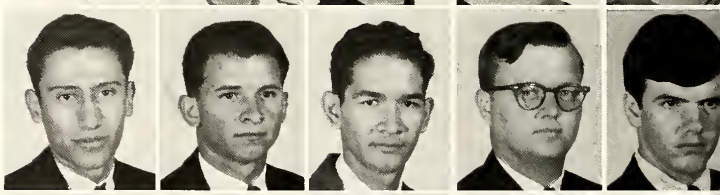

Perkins, Roy	Carlsbad
Perry, Nelson	San Angelo
Perry, Ronald	San Angelo
Petty, Glenda	San Angelo
Petty, Morris	Brownwood

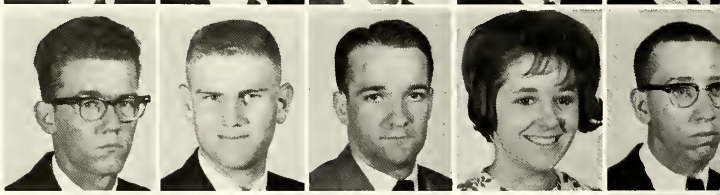

Pevey, William	Killeen
Pfluger, Melva	San Angelo
Phillips, Donna	San Angelo
Phillips, Joy	Nolan
Phillips, Lynn	San Angelo

Phillips, Orbie	Bronte
Phinney, Gregory	Mereta
Phinney, Kenneth	Mereta
Pickering, Susan	Snyder
Pickett, Mary	San Angelo

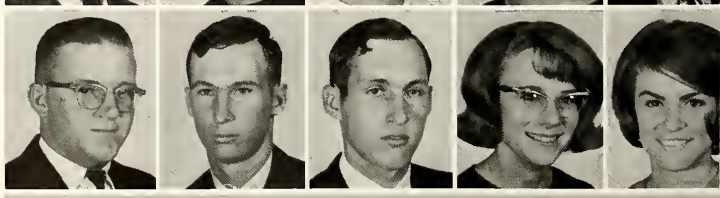

Pierce, Karen
Kansas City, Mo.

Pike, Douglas
Andrews

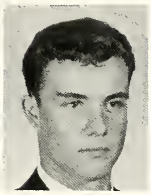

Plaster, Janice
San Angelo

Plumlee, David
San Angelo

Poff, Ronnie
San Angelo

Pollock, Sandra
San Angelo

Pontius, Dona
San Angelo

Poole, Jane
San Angelo

Porter, David
Presidio

Porter, Janice
Eldorado

Powell, Kenneth
San Angelo

Powell, Nancy
Big Lake

Powell, Neldarine
San Angelo

Prather, Lanrin
Lubbock

Preston, John
Abilene

Preston, Richard
Eldorado

Price, Jana
Cambridge City, Indiana

Pulattie, Pattie
Kermit

Pyle, Dorothy
Rauanna, Arkansas

Quinn, Michael
San Angelo

Rabon, Jacquelyn
Eden

Rochester, Lynn
San Angelo

Radcliffe, George
Flushing, N. Y.

Rainwater, Gary
Ballinger

Ramirez, Charlie
San Angelo

Ramirez, Jerry
San Angelo

Ramos, Estella
Sonora

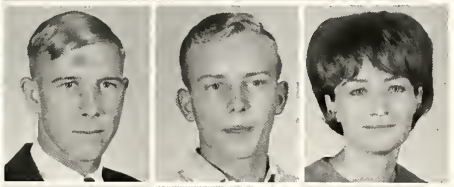

Rasco, Lane — Stamford
Rash, Samuel — Aspermont
Ratcliff, Gayle — San Angelo

Ratliff, Nancy — Llano
Ratzow, Martha — Brownwood
Rector, Randy — San Angelo

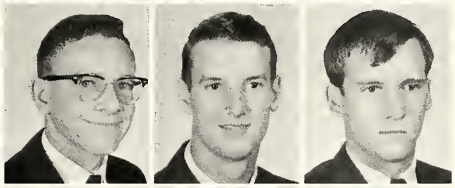

Reichenau, Charles — San Angelo
Reisner, Freeman — San Angelo
Renfro, James — Ballinger

Reyes, Ramon — San Angelo
Reynolds, Joe — San Angelo
Rhodes, James — San Angelo

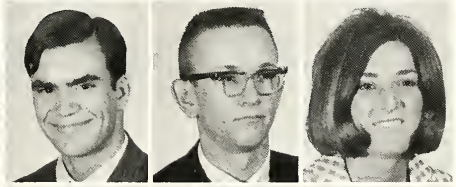

Ricci, Lawrence — San Angelo
Richards, Bill — San Angelo
Richardson, Mary — San Angelo

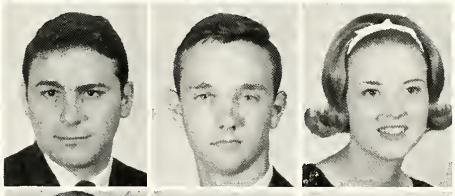

Richardson, Tommy — San Angelo
Richie, Michael — San Angelo
Ricks, Phyllis Ann — Del Rio

Rampt, Richard — San Angelo

Ramsey, Carol — San Angelo

Rancier, William — Abilene

Randle, James — San Angelo

Riemer, Oscar — Lubbock
Riggs, Dean — Andrews
Ringle, Jean — Rowena

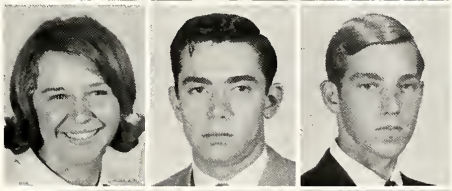

Ripley, Sue — Midland
Rippetoe, Freddie — San Angelo
Ripple, Danny — San Angelo

Roach, Charles — San Angelo
Roach, Karen — Roswell, N. M.
Roach, Sally — San Angelo

Roberson, Glenda	San Angelo
Roberts, Frances	Brady
Roberts, Keith	San Angelo
Roberts, Marlin	San Angelo
Roberts, Sandra	San Angelo

Roberts, Shirley	San Angelo
Robertson, Bobby	Brady
Robinett, Elizabeth	San Angelo
Robinson, Gregory	San Angelo
Robinson, Randolph	Del Rio

Robles, Joe	San Angelo
Rodrigue, James	Brady
Rodriguez, Manuelita	San Angelo
Roe, Daphne	Robert Lee
Roe, Grady	San Angelo

Roeder, Kenneth	Mason
Rogers, Gary	San Angelo
Rogers, William	San Angelo
Rolston, Michael	Mason
Roper, Richard	Brady

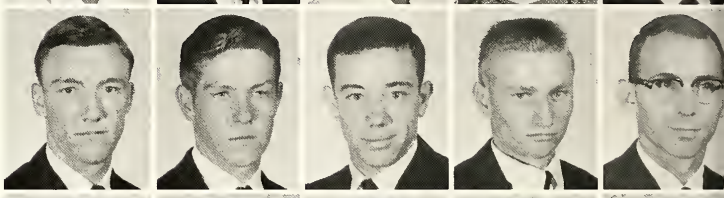

Roschke, Paul	San Angelo
Rose, James	San Angelo
Rusler, Kenneth	San Angelo
Russell, Mary	San Angelo
Russell, Ronald	San Angelo

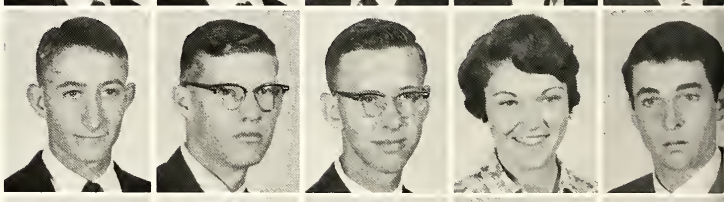

Rutledge, John	San Angelo
Ryon, Rebecca Ann	Dallas
Salvato, Charles	San Angelo
Sandel, Martha	San Angelo
Sanders, Brandon	San Angelo

Saras, Jerry	Pecos
Sartain, Kathy	San Angelo
Saunders, Kaye	San Angelo
Sawyer, Wanda	Mertzon
Sawyer, Wayne	Eden

Scarborough, James	Rankin
Scarborough, Marjorie	San Angelo
Schraer, Joyce	San Angelo
Schenkewitz, Sue	Kingston
Schiedekamp, Larry	San Angelo

Schroder, Linda	Winters
Schroeder, William	Buchanan Dam
Schwertner, Carol	Paint Rock
Schwertner, Rita	Miles
Schwertner, June	Van Court

FRESHMEN

Scott, Christine
San Angelo

Scott, Linda
San Angelo

Scruggs, Martha
San Angelo

Seale, James
Sweetwater

Seidenberger, Dennis
Garden City

Sellars, Shirley
San Angelo

Shamburger, Phil
San Angelo

Shawn, Roger
San Angelo

Sheen, Jerry
San Angelo

Sheffy, Ralph
San Angelo

Sherman, Carol
San Angelo

Shirley, Sharon
San Angelo

Sheridan, Eugene
Wanamassa, N. J.

Sheridan, Jean
Wanamassa, N. J.

Sikes, David
Talpa

Simpson, Helene
San Angelo

Sissom, Allen
Bronte

Sitton, Martha
Monahans

Slack, James	Pecos
Slaughter, Danny	Ballinger
Slider, Nancy	Comanche
Smith, Bennie	Morton
Smith, Billy	San Angelo

Smith, Charles F.	San Angelo
Smith, Charles R.	Crane
Smith, Dale	San Angelo
Smith, Dan	Snyder
Smith, Floyd	Crane

Smith, Gary	Roby
Smith, Larry	Slaton
Smith, Oscar	Midland
Smith, Phyllis	Snyder
Smith, Ronnie	Colorado City

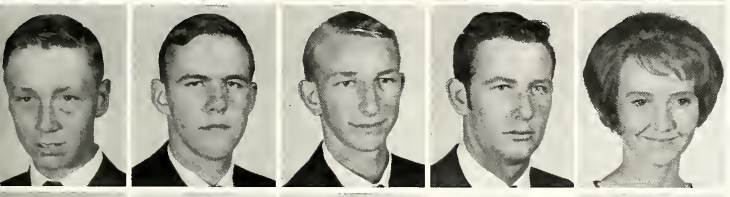

Smith, Wayne	San Angelo
Smith, William	Ballinger
Snider, Jimmy	San Angelo
Snodgrass, Chapman	San Angelo
Snyder, Kay	Melvin

Soto, Genaro	San Angelo
Soto, Tom	San Angelo
Sparks, Lynda	Sweetwater
Spears, Curley	San Antonio
Specht, John	San Angelo

Speck, Su	Menard
Spiller, Jane	Brady
Spivey, Phillip	Winters
Spoonts, Weldon	San Angelo
Staha, Clarence	San Angelo

Staley, Jay	San Angelo
Stamm, Harriet	Kailua Oahu, Hawaii
Stanford, Jorgi	Eldorado
Stanley, Sharon	San Angelo
Staudt, Gelane	Brownfield

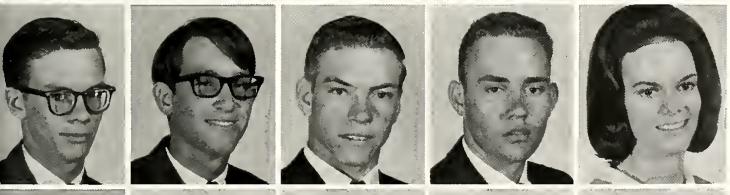

Steele, James	San Angelo
Steib, Curt	San Angelo
Stephens, Thurlo	San Angelo
Stevens, Perry	San Angelo
Stevenson, Patti	San Angelo

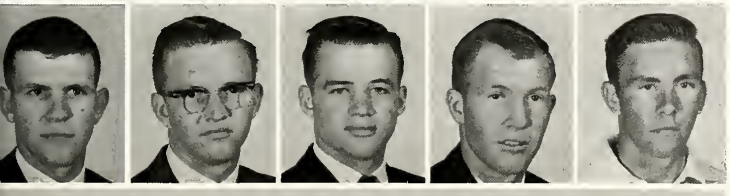

Steward, Truitt	Mozelle
Stewart, David	San Angelo
Stewart, Dennis	Menard
Stewart, Douglas	San Angelo
Stewart, Marshall	San Angelo

Stewart, Mike	Archer City
Stewart, Wilbert	San Angelo
Stoker, Jane	San Angelo
Stokes, Sam	Midland
Stone, Gayle	San Angelo

Stone, Hugh	San Angelo
Story, Charlotte	San Angelo
Story, Johnny	San Angelo
Strawn, Danny	Lubbock
Street, Regina	San Angelo

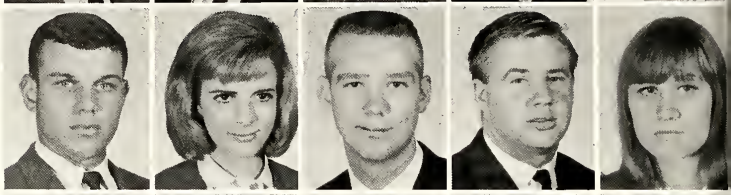

Strickland, Robert	Bronte
Strode, Cheryl	San Angelo
Strosser, David	San Antonio
Stuart, Aline	Ballinger
Stubblefield, Harvey	San Angelo

Sublett, Reuben	Ingram
Sudduth, William	Eldorado
Sudnick, Patricia	San Angelo
Swaringin, Lloyd	San Angelo
Tafolla, Christine	San Angelo

Tankersley, Amelita	Mertzon
Tankersley, Loye	Mertzon
Taylor, Cynthia	San Angelo
Taylor, James	San Angelo
Taylor, Jay	Houston

Taylor, Robert F.	San Angelo
Taylor, Robert R.	San Angelo
Taylor, Steve	Abilene
Teneyck, Raymond	Ft. Stockton
Tester, Larry	San Angelo

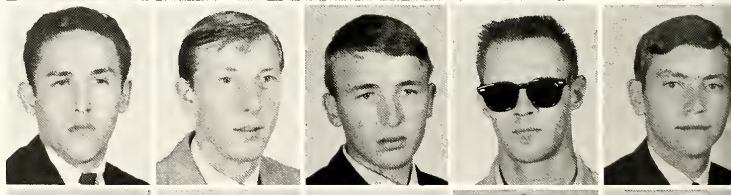

Thacker, Dewayne	San Angelo
Thomas, Samuel	San Angelo
Thomesen, Michael	San Angelo
Thomson, Mary	San Angelo
Thormahlen, Jack	San Angelo

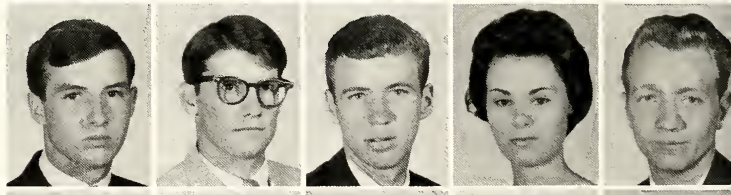

Thorn, Marlyn	Eden
Thorn, Ronald	Midkiff
Timm, Rita	San Angelo
Tirres, Patrick	El Paso
Todd, Jane	Brownfield

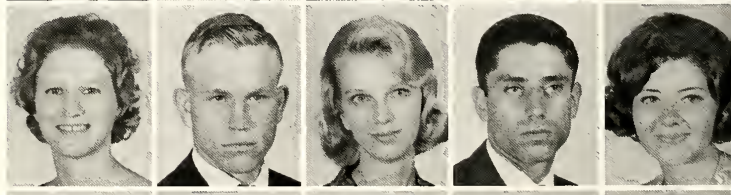

Torrence, Cathy	San Angelo
Tounget, Gloria	Talpa
Townley, Jan	San Angelo
Treadway, Arthur	San Angelo
Trees, Barbara	Sonora

Turner, Don
Coleman

Turner, Gary
San Angelo

Underwood, Timmie
Mason

Urban, Charlyn
Rowena

Urista, Frank
San Angelo

Utley, Dennis
Abilene

Valadez, Maria
Ozona

Valles, Richard
San Angelo

Van Deman, Bubba
San Angelo

Van Huss, Jerri
San Angelo

Van Ness, Linda
San Angelo

Van Sickle, Frank
San Angelo

Van Zandt, Cynthia
Crane

Vanzant, Kenneth
Water Valley

Vardiman, Richard
Post

Varnadore, William
Robert Lee

Vasquez, Armando Jr.
Del Rio

Vasquez, Reynaldo
Eldorado

Velez, Gilbert
San Angelo

Vera, Fernando
San Angelo

Verfurth, Michael
San Angelo

Vest, Shirley
Colorado

Vidler, Robert, Jr.
San Angelo

Villanueva, David
Kerrville

Villarreal, Marie
San Angelo

Vinson, Sylvia
San Angelo

Virden, Robert Ballinger

Von Gonter, Jimmie
Big Lake

Wade, Linda Merkel

Wade, William
San Angelo

Waggoner, Richard
San Angelo

Wagner, Owen
Ozona

Wagnon, Charles Austin

Waites, Tooter
Lometa

Wakefield, Jerry
Iowa Park

Waldorf, Patricia
San Angelo

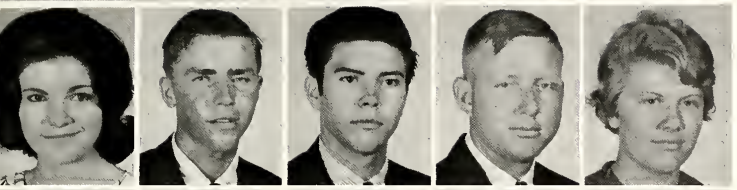

Waller, Kathy	San Angelo
Waller, Walter	Ballinger
Walker, Charles	Capitan, N.M.
Walker, Gary	Pecos
Walker, Patricia	Ballinger

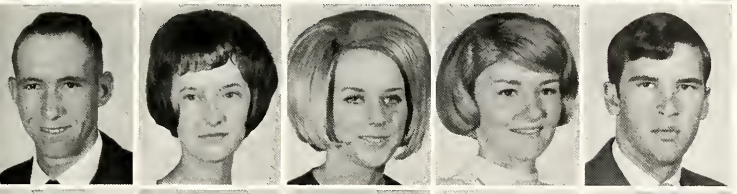

Walker, Ronnie	Robert Lee
Walker, Ruth	Santa Anna
Walraven, Bethann	San Angelo
Walsh, Bettye	Dallas
Walter, Donald	San Angelo

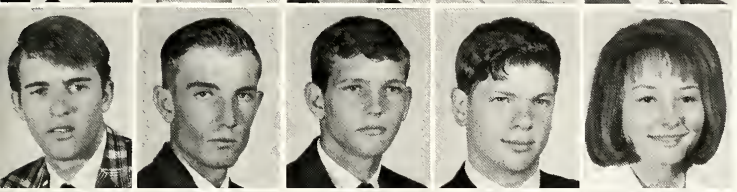

Ward, John	San Angelo
Wardlaw, Jack	Sonora
Ware, Harvey	Menard
Warner, Craig	San Angelo
Warren, Carolyn	Monahans

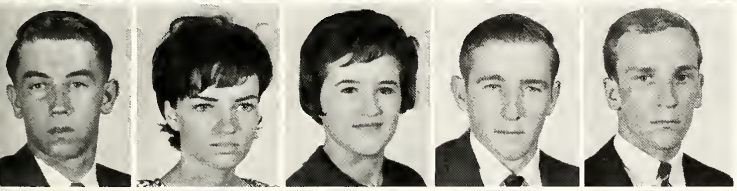

Watlington, Charles	Colorado
Watson, Gina	San Angelo
Watson, Iragene	San Angelo
Watson, Phillip	Big Lake
Watson, Wayne	San Angelo

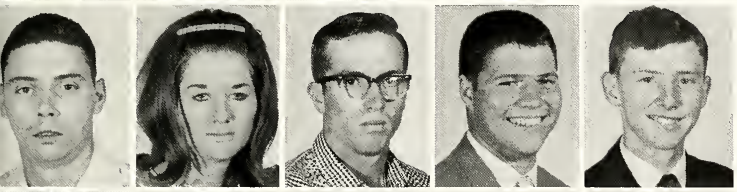

Weathers, Wynn	San Angelo
Weathersby, Minna	San Angelo
Weaver, Billy	Aspermont
Weaver, Carl	Waco
Weaver, Ray	San Angelo

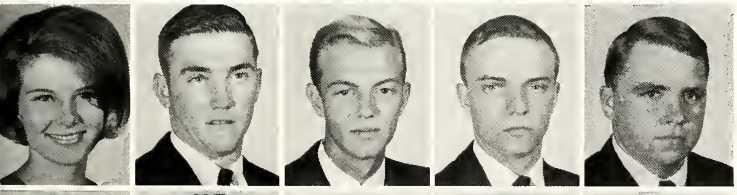

Welch, Maggie	Monahans
Wells, James	Bronte
Wells, Weldon	San Angelo
Wendland, Kermit	Miles
West, Cleve	Midland

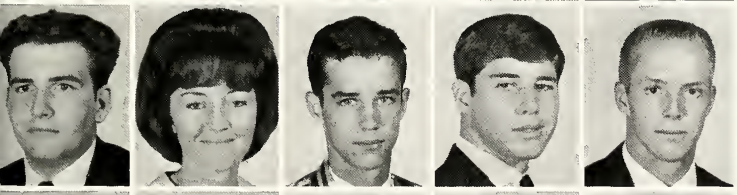

West, Mcallan	San Angelo
Westbrook, Glenna	San Angelo
White, John	San Antonio
White, Michael	San Angelo
White, Robert	San Angelo

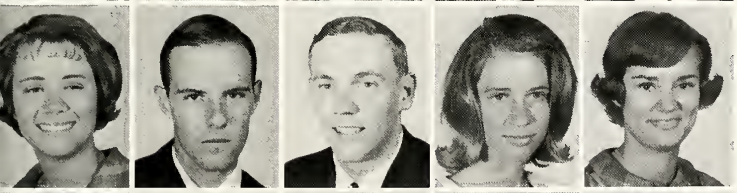

Whitley, Sheren	Big Lake
Wigginton, Burl	Brady
Wilcox, John	Austin
Wilde, Nancy	Ballinger
Wiley, Lynne	Midland

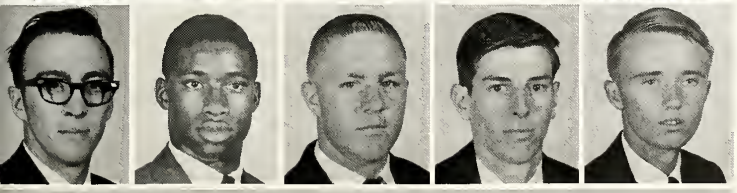

Wilkins, Kenneth	Bronte
Wilkinson, William	San Angelo
Williams, Allan	Monahans
Williams, Benny	San Angelo
Williams, Charles	San Angelo

Williams, Margaret	San Angelo
Williams, McWade	Midland
Williams, Sharon	Slaton
Williams, Tommie	Snyder
Williamson, Gary	San Angelo
Williamson, George	San Angelo
Willis, Jeff	Hamlin
Willman, Jerry	Menard
Wilson, Billy	San Angelo
Wilson, Danny	Brady
Wilson, Dennis	San Angelo
Wilson, Donald	San Angelo
Wilson, Linda	San Angelo
Wilson, Marilyn	Eldorado
Wilson, William	San Angelo
Windham, Ricky	San Antonio
Winterrowd, Cary	Balmorhea
Winston, Jettie	Water Valley
Wise, Joe	Santa Anna
Wolski, Edward	Big Spring
Wood, Frances	Ballinger
Wood, Kathleen	San Angelo
Woodress, Wayne	London
Woods, Thomas	San Angelo
Wootan, Charlotte	Junction
Wooten, Billy	San Angelo
Worley, Dana	San Angelo
Wornick, Ellis	Carlsbad
Wright, Edward	San Angelo
Wright, Jack	Ballinger
Wright, John	San Angelo
Wright, Tommy	Brady
Wunderl, Joseph	San Angelo
Wyatt, Lynda	San Angelo
Wyatt, Peggy	San Angelo
Wyrick, Carolyn	San Angelo
Yackley, Rose	San Angelo
Yarbrough, David	Sweetwater
Young, Clarence	Winters
Young, Donnie	San Angelo
Young, Emily	San Angelo
Young, Gary	Winters
Young, Hollye	Ft. Stockton
Young, Robert	San Angelo
Youngblood, Harvey	San Angelo

Zapata, Leonel
Del Rio

Zavala, Eddie
San Angelo

Zeitler, Irvin
Imperial

Zepeda, Adam
San Angelo

Zertuche, Hilda
Eagle Pass

Zesch, Cynthia
Mason

Zollet, Willis
San Angelo

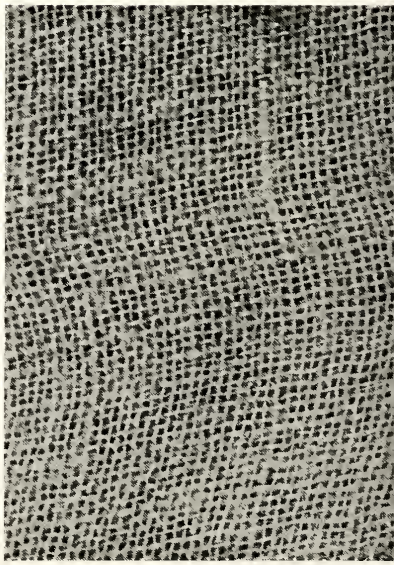

ADVERTISEMENTS

A salute to the best in business! Businessmen, now numbering many former alumni, continue year by year to back both school and student endeavor. Here's to greater growth of a sound economy on which to build!

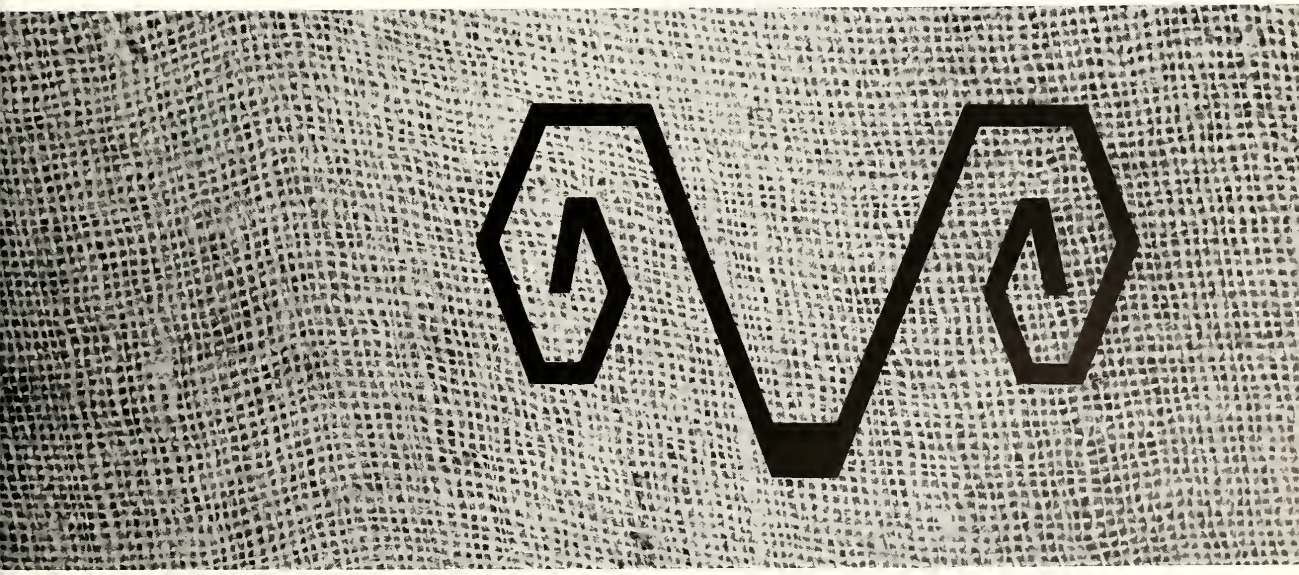

Mustang
CHEVROLET
EAST BEAUREGARD AT MAIN
SAN ANGELO

HORSESHOE
WESTERN STORE

Everything for the horse and horseman
3205 N. Chadbourne Phone 653-3044

STOVALL BOOHER
RADIATOR
SALES AND SERVICE

Concho and Oakes

SAN ANGELO, TEXAS

Phone 653-5948

MAKERS OF Pre-finished
ARCHITECTURAL
FURNITURE
AND
INTERIORS

TRENSTYLE

2816 NORTH RANDOLPH — SAN ANGELO, TEXAS

DIVISION OF
TERRILL
Manufacturing Company

Compliments of:

Holiday Cleaners
1 Hour Dry Cleaning - 3 Hour Shirt Laundry
2009 WEST HARRIS

&

One HOUR
"MARTINIZING"
1829 Freeland

SAN ANGELO'S LEADING DRY CLEANERS
'Featuring One Day Shirt Service'
Owned and Operated by Al Herrington

SAN ANGELO ALLIED FLORISTS ASSOCIATION

member of FTD

FRIENDLY FLOWERS
1119 S. Oakes

GLODT FLOWERS
1961 W. Beauregard

HENRY'S FLOWERS
120 E. Harris

RIDGWAY FLORISTS
20 S. Irving

Say It Here With Flowery Words—

COMPLIMENTS OF:

707 Fisher Bldg., Detroit 2, Michigan. Phone: TR 5-9070.

PROPHET CO. *THE GOOD FOOD SERVICE*

The Most Respected Name in Food Service

UNION BUS CENTER of San Angelo Inc.

Passenger and Bus Express Service And Charter Service Everywhere

Call 655-4159

Autograph Space

Contributed by

M. D. Bryant

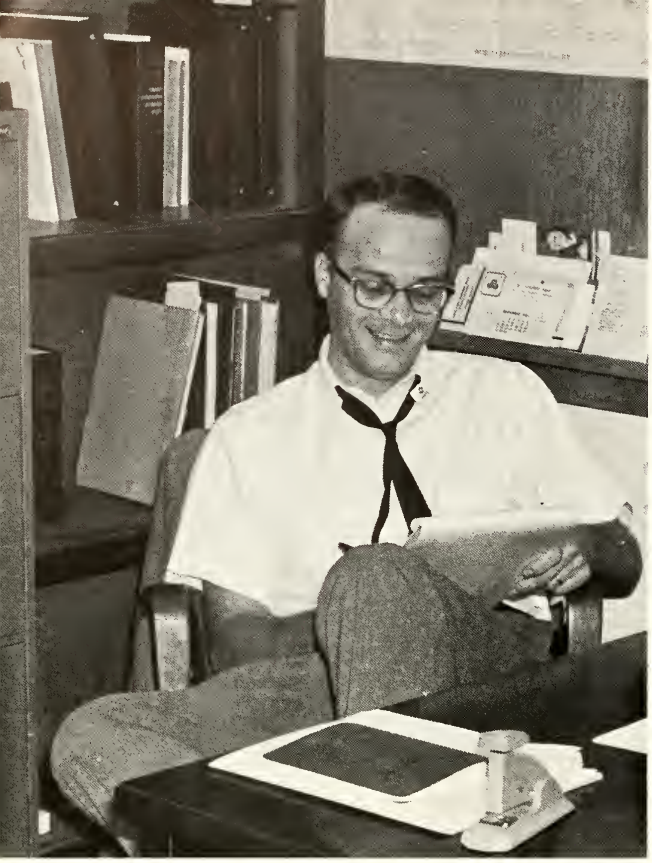

TRIMBLE-BATJER INSURANCE

Your Professional Insurance Advisors
Since 1883
ALL FORMS OF INSURANCE

20 W. Beauregard **San Angelo**

J. H. WESTBROOK LUMBER CO.

"Quality Building Materials"
A Complete Line of Building Materials
and
Ranch Supplies

3320 Arden Road **Phone 949-2846**

Newman—Hanson

7-9 WEST BEAUREGARD
San Angelo, Texas

Womens Ready-to-Wear
Mens Wear
Womens & Mens Shoes

STEVE STEWART

REAL ESTATE & INS.
"Complete real estate service"

1966 W. Beauregard **949-2852**

UNITED RENT-ALLS

. . WE RENT MOST ANYTHING . .

ONE CALL RENTS IT ALL

949-5131
2416 Sherwood Way
San Angelo, Texas

CONCHO NEWS AGENCY

2421 Sherwood Way
San Angelo, Texas

Retail Sales
Paperbacks
Mysteries
School Titles

ROWLEY UNITED THEATRES, INC.

TEXAS PLAZA — PARKWAY RITA

General office — **33 W. Twohig**

SHIRLEY FLORAL CO.

The Beauty of our business is **Flowers**

FTD SERVICE

Dial 655-9111

421 W. Beauregard

THE FINEST MEXICAN FOOD
SERVED DAILY WITH AN
OLD MEXICO ATMOSPHERE

Little Mexico Restaurant

K-MART PLAZA

UNIVERSITY DRUG

949-2818 2535 Johnson

Roy Sykes

Best Wishes
For a
Successful
Future

GANDY'S

Fine Dairy Products

"TEXAS' Largest Independent Dairy"

MAURICE SHOP

Your Ladies Shop
of West Texas

2110 West Beauregard Phone 949-3727

RUSSELL-TERRELL
&
ASSOCIATES

121 S. Irving **653-6828**

The Fastest Growing
Insurance Agency
In
West Texas

SAMUELS HARDWARE

2724 N. Chadbourne Phone 653-3092

"The Hardware Store of North San Angelo"

SUNSHINE GROCERY

"The Friendly Store"

Phone 655-4531 **29th and North Chad.**

"WELCOME COLLEGE STUDENTS"

Up to the Minute Hair Styling
by Modern Hair Stylists

RICCI'S BEAUTY CENTER

in K mart Plaza
Shopping Center

San Angelo, Texas

(WIGS AND WIGLETS OUR SPECIALTY)

UNDERWOOD
CHEMICAL CO.

1118 W. Beauregard Phone 655-4284

DISINFECTANTS — INSECTICIDES — SOAPS
CLEANERS — WAXES — JANITOR SUPPLIES

DAIRY QUEEN

No. 1 2463 Sherwood Way
Phone 949-2020

No. 2 3401 N. Chad.
Phone 653-6018

Where the Rams are always Welcome

smart girls' best friend

Barnes & Co.

29 West Beauregard

Congratulations

HOLLYWOOD STYLE SHOPPE

TWO LOCATIONS
TO SERVE YOU BETTER

112 S. Chadbourne
653-6530

2006 W. Beauregard
949-3585

Luby's

LUBY'S CAFETERIA

now serving you with

TWO CONVENIENT LOCATIONS

DOWNTOWN
Closed on Sunday

VILLAGE
Closed on Monday

"Broiled over real charcoal"

HAMBURGER

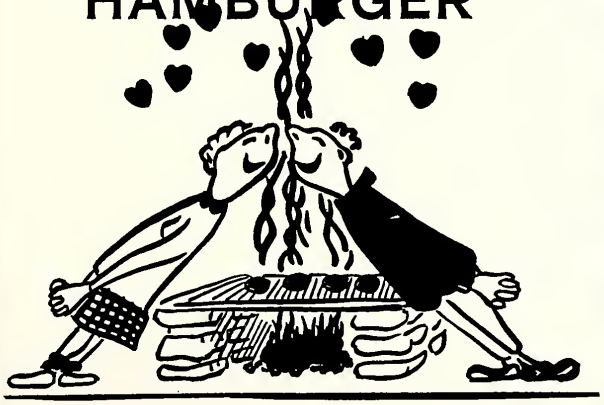

THE CHARCOAL HOUSE

Phone 949-6666

2800 Sherwood Way

TEXAS STATE BANK

SAN ANGELO, TEXAS

2201 Sherwood Way

"A FULL CIRCLE OF SERVICES"

Member F. D. I. C.

AAA WHOLESALE, INC.

325 W. 6th 653-3311

P.O. Box 241

Plumbing & Building Materials

Stroman Abstract and Title Company

123 SOUTH IRVING STREET

Jack Owen, Mgr.

Dial 655-5558

San Angelo, Texas

SMITHS

DRIVE IN GROCERIES

No. 1
Corner
Main & 19th
653-6759
"Big Jimmie"

No. 2
Corner
Ave. J. & Oakes
653-5214
"Little Jimmie"

BALDWIN PIANOS AND ORGANS

— At —

McMILLAN MUSIC STORE

Sheet Music — Band Instruments

14 E. Harris Phone 653-6129

"Let All Grow With San Angelo College"

CLATTERBUCK CLEANERS - LAUNDRY

CITY WIDE PICKUP AND DELIVERY SERVICE — DIAL 653-6873

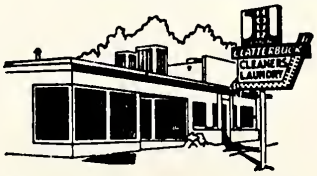

606 CADDO - PHONE 653-6873

2314 W. AVENUE N — PHONE 949-4383

PHONE 653-4840
GLENMORE SHOPPING CENTER

ONE BLOCK FROM COLLEGE

CONGRATULATIONS

ANGELO STATE COLLEGE
BOOK STORE
BOB SWEATMON • MANAGER

THE ON-CAMPUS STORE

GOOD

DEL-TEX

CANDY

515 Caddo 653-6797

WEST SUPPLY COMPANY

2 So. Chadbourne

Phone 655-6363

SAN ANGELO, TEXAS

CAL-COTE PAINT MFG. COMPANY

408 South Oakes Phone 655-8381

Well Educated People ALWAYS Read a Good Daily Newspaper

"IN WEST TEXAS 50,000 FAMILIES" PREFER THE—

SAN ANGELO STANDARD-TIMES

Morning • Evening • Sunday • Weekly

THE *Village* SHOPPING CENTER

INDEX

Ted Brown
Frank Foster's Gifts
Gayle's
Jackson's Fabric Center
Mahon's Men's Wear
Sherwin-Williams
Village Barber Shop
Warren Drug
Wilson's Hobby Shop

ALLISON Jewelry

The Village

Fine Watch Repairing and Engraving
Gold and Sterling Charms and Bracelets

SHELTON DRUG

George Shelton

San Angelo, Texas

2210 Sherwood Way Dial 949-3761

sherwood lanes

24 New Brunswick Lanes
For Reservations Dial 949-5500

2725 Sherwood Way
San Angelo, Texas

PLENTY OF FREE PARKING SPACE

Completely Air Conditioned

By Refrigeration

FINE FOOD AT OUR MODERN SNACK BAR

CENTRAL NATIONAL BANK
OF SAN ANGELO, TEXAS

SAN ANGELO'S ACTION BANK

MEMBER: FEDERAL RESERVE SYSTEM AND FEDERAL DEPOSIT INSURANCE CORPORATION

PAUL HUDMAN DRUG STORE

Harold Gerhardt, Owner

202 N. Main 655-6961

"It's a pleasure to serve you"

CLEVELAND MOTORS

Chrysler
Plymouth
Imperial
Valiant

25 East Twohig Avenue 655-6971

San Angelo

G. T. TRUSLER

P. O. BOX 529

CACTUS OIL COMPANY

COL-TEX GASOLINE

AMALIE PENNSYLVANIA AND COSDEN MOTOR OILS AND GREASES

DIAL 653-1497

SAN ANGELO, TEXAS

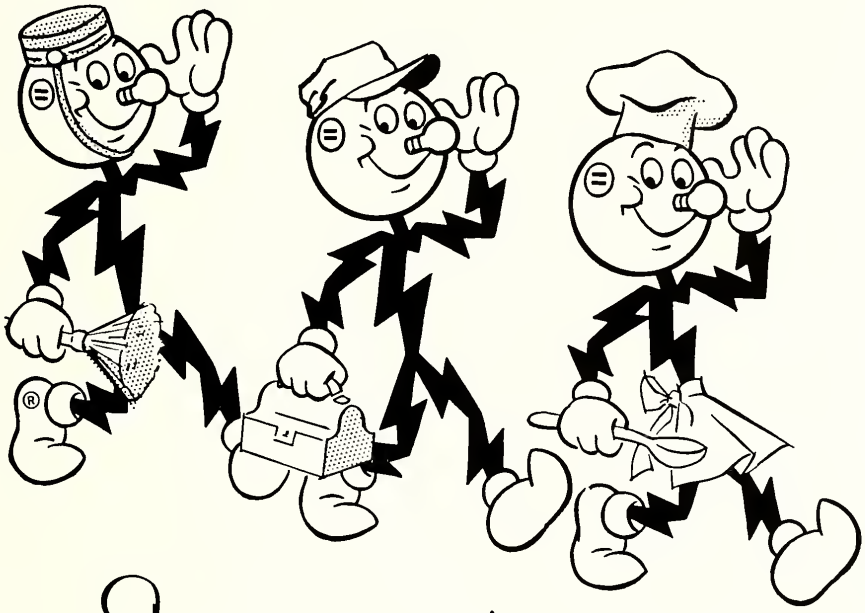

Service and savings

"I am the only servant and worker in the United States whose average pay per hour is *lower* today than it was 10 or 20 or even 30 years ago.

"As if that wasn't enough, I work around the clock—24 hours a day at base pay—no overtime . . . no extra charge for Sundays or holidays; no coffee breaks; no fringe benefits; no vacations."

Reddy Kilowatt®
Your Electric Servant

West Texas Utilities Company
an investor owned company

We're a "Full service" super~~market~~ bank

San Angelo National Bank

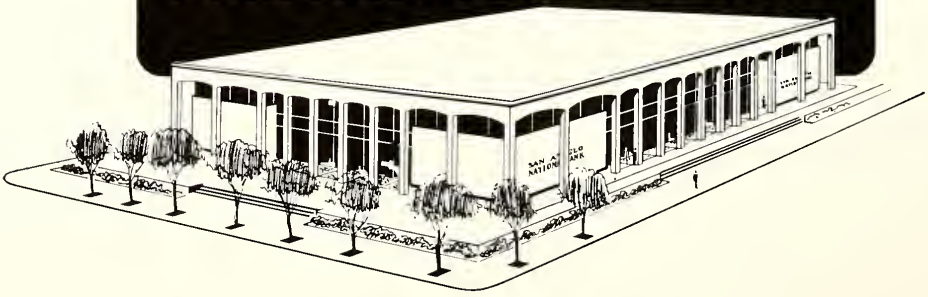

OF SAN ANGELO, TEXAS / member F.D.I.C.

ANGELO SPORTING GOODS

featuring
ALL FAMOUS NAMES IN SPORTING GOODS

We're Always Happy to See you

In the VILLAGE SHOPPING CENTER

"The Store of Professional Service"

Phone 949-4694

ZALE'S JEWELERS

120 South Chadbourne 653-2331

"Zales diamonds are for everyone"

Randall Motors

Oldsmobile Cadillac

218 SOUTH OAKES

SAN ANGELO, TEXAS

TRIMBLE-BALDRIDGE TRAVEL SERVICE

MEMBER AMERICAN SOCIETY OF TRAVEL AGENTS, INC.

523 West Beauregard

Phone 653-6875

P.O. Box 1583

San Angelo, Texas

Airline, Steamship, & Rail
All-Expense Reservations

Aileen B. Trimble
Clancy Baldridge

QUALITY PRINTING

MULTI-COLOR LITHOGRAPHING

RUBBER STAMPS — OFFICE SUPPLIES

655-5454

TAYLOR PRINTING CO.

"SINCE 1938"

109 N. CHADBOURNE

KING MUSIC STORE

Steinway—Knabe—Wurlitzer—Everett Pianos

Musical Merchandise

Gibson and Fender Guitars

Complete Sheet Music Service

Conn-Leblanc Band Instruments

13 E. Twohig Phone 655-7381

COMPLETE INSTRUMENT REPAIR SERVICE

First Savings & Loan Association

WHERE you save Does make a
DIFFERENCE

THREE LOCATIONS TO SERVE YOU:

105 West Beauregard
San Angelo, Texas

803 Hutchins
Ballinger, Texas

Village Branch
1968 West Beauregard
San Angelo, Texas

A Complete Shop
For Smart Westerners!

M. L. LEDDY & SONS
SADDLE & BOOT SHOP
SAN ANGELO, TEXAS

It's M. L. Leddy & Sons

For leather . . . any kind . . . Everytime!
School Notebooks—Billfolds—Riding Equipment

Belts Purses Novelties

HOLCOMBE-BLANTON
PRINT ANYTHING PRINTERY APPRECIATE EVERYTHING
MANUFACTURING STATIONERS
OFFICE OUTFITTERS
24-26 W. Beauregard Dial 655-4161
SAN ANGELO, TEXAS

JIM BASS FORD

2901 Sherwood Way
The tradinest Ford dealer in West Texas
When better deals are made, we will make them first.

JOHN ARMSTRONG, PRESIDENT
ARMSTRONG BROS. LUMBER COMPANY
DEALERS IN BUILDING MATERIALS
SAN ANGELO, TEXAS

LUMBER YARDS AT:
801 S. OAKES (MAIN YARD)
ALSO
EDEN, TEXAS

GENERAL OFFICES
801 S. OAKES
655-5611

CALDWELL-KEYES
PAINT AND GLASS COMPANY
Headquarters
for
Artist Supplies
Picture Framing
Oil Caseins
Water Color

N. W. E. S.
WEST SIDE NATIONAL BANK
OF SAN ANGELO, TEXAS

"San Angelo's Bank of Progress"
2909 Sherwood Way
Member F.D.I.C.

MODEL RECORD COMPANY

CONGRATULATIONS STUDENTS!

PENNEY'S

ALWAYS FIRST QUALITY!

For Your Entire Clothing Needs

San Angelo Abstract Company

Alpha Fread
Manager

Abstracts and Title Insurance

San Angelo, Texas
27 W. Beauregard Avenue
Phone 655-4452

WHEN YOU NEED HELP, COUNT ON US!

Helping you find the furniture you want and need, at the price you have in mind, is the one reason we are in business. A courteous sales staff and an accredited decorator are on hand to help you with your home-furnishings questions. We invite you to talk with us about a complete plan, have what you want, pay as you go. We also specialize in custom draperies, wallpaper and upholstery. Come in and visit us soon!

BUDGET TERMS FREE DELIVERY

Robert Massie Co.

DECORATORS — HOME FURNISHERS

12-14 E. Twohig Telephone 655-6721

San Angelo, Texas

SCHUCH Motor Co

310 W. Beauregard 653-2301

"Your Studebaker—Pontiac Dealer"

COMPLIMENTS

OF

SCHUCH

MOTOR CO., INC.

Your Dealer

in

Pontiacs

"Your Dealer in Pontiac and Studebaker"

Books of All Publishers

ANGELUS BOOKSHOP

Balcony ——— Hemphill Wells Co. Downtown

BILL RAGSDALE INC.

U.S. ROYAL TIRES

GENERAL OFFICE

Chadbourne At Harris
SAN ANGELO, TEXAS
Phone 655-4254

SAFETY 1st

901 Hutchins Ave.
BALLINGER, TEXAS
Phone 3561

SAFETY 1st

7th and Oak
ABILENE, TEXAS
Phone OR 3-2537

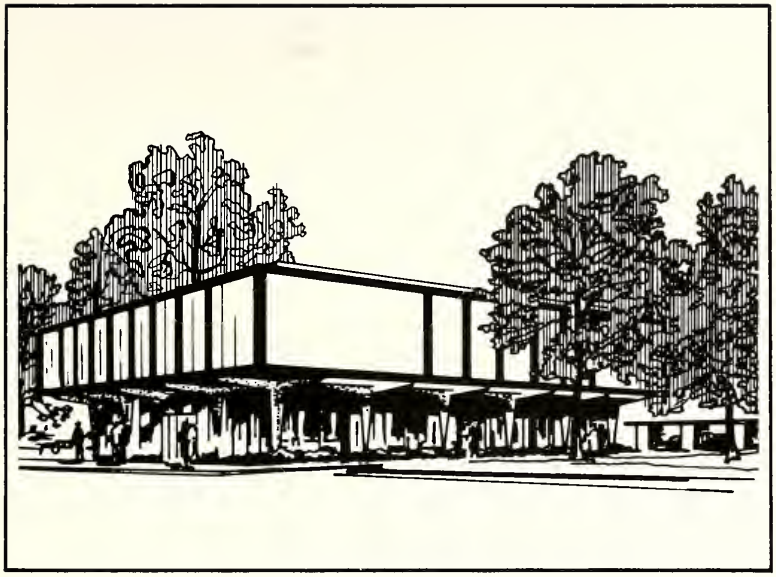

Think FIRST

of The First National

Convenient location, bankside parking, three drive-in windows, night depository, complete banking services and a warm West Texas welcome — THE bank for you!

THE

FIRST NATIONAL BANK

OF SAN ANGELO • MEMBER FEDERAL DEPOSIT INSURANCE CORPORATION

Direct Diamond Importers

Heart Lock Diamond Rings
Mido and Rivera Watches
Exclusively at NATHAN'S

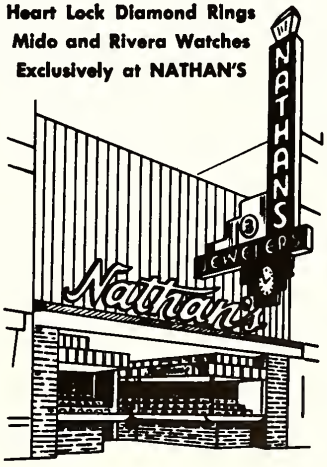

OUR 36TH ANNIVERSARY YEAR
SERVING WEST TEXAS

The Store That 36 Years
Customer Confidence Built

202 So. Chadbourne • San Angelo, Texas

Autographs Courtesy of

Hemphill-Wells

Two locations for your shopping convenience
Downtown and Village Shopping Center

Index Of Advertisers

AAA Wholesale, Inc. 266
ASC Book Store 268
Allison Jewelers 271
Angelo Sporting Goods 275
Angelus Bookshop 278
Armstrong Bros. Lumber Co. 277

Barnes & Co. 265
Bill Ragsdale 278
Brown, Ted 270
Bryant, M. D. 259

Cactus Oil Company 272
Cal-Cote 269
Caldwell-Keyes 277
Central National Bank 272
Charcoal House 265
Clatterbuck Cleaners & Co. 267
Cleveland Motors 272
Concho News Agency 260

Dairy Queen 264
Del-Tex Candy Co. 268

First National Bank 279
First Savings and Loan 276

Gandy's Creamery 262

Hemphill-Wells 280
Holcombe-Blanton Printery 277
Holiday Cleaners 257
Hollywood Shop 265
Horseshoe Western Store 257
Paul Hudman Drug 272

Jackson's Fabric Center 270
J. C. Penney 278
Jim Bass Ford 277

King Music Store 275

Little Mexico Restaurant 262
Luby's Cafeteria 265

Mahon's Men's Shop 270
Maurice Shop 270
McMillan Music 267
Model Record Shop 277
M. L. Leddy & Sons 276

M' System Food Stores 264
Mustang Chevrolet 256

Nathan's Jeweler's 270
Newman-Hanson 260

Prophet Company 258

Randall Motors 275
Ricci's Beauty Center 263
Robert Massie & Co. 278
Russell-Terrell & Ass. 263

San Angelo Abstract 278
San Angelo Allied Florists Ass. ..258
San Angelo National Bank 274
Samuels Hardware 263
Schuch Motor Co. 278
Shelton Drug 271
Sherwin-Williams Co. 270
Sherwood Lanes 271
Shirley Floral Co. 261
Smith's Drive-In Groceries 267
Standard-Times 269
Stovall-Booher Radiator 257
Stroman Abstract 266
Sunshine Grocery 263

Taylor Printing Co. 275
Terrill Manufacturing 257
Texas State Bank 266
Trimble-Baldridge Travel Service .275
Trimble-Batjer Insurance 260

Underwood Chemical Co. 264
Union Bus Center 258
United Rent-Alls 260
University Drug 262

Village Barber Shop 270
Village Shopping Center 270

Warren Drug 270
West Side National Bank 277
West Supply 269
West Texas Utilities 273
Westbrook Lumber Co. 260

Zale's Jewelers 275

PHOTOGRAPHER
Allen R. Johnson
Lowe's Studio

INDEX

Abbott, Bobby Lee 216
Abel, Barbara Jean 216
Abernathy, Dorothy 184
Adair, Joe Ronald 216
Adams, Don Stacy 216
Adams, Gayle Ellen 196,146
Adams, Jay 133,216
Adams, Jerry Howard 216
Adams, Joyce Ann 216
Adams, Kaylon F. 184
Agnew, James Wallace 196
Aguilar, Yolanda 137,216
Aguirre, Mary 216
Akers, Robert Mark 216
Aldridge, Norman Ray 196
Alexander, John G. 184
Alexander, Mahrea L. 216
Alexander, Ralph Timothy 216
Aley, Jesse Walter 216
Allard, Bobby Joe 216
Allen, Andrew Taylor 216
Allen, Beverly Christine 216
Allen, Cecil Thomas 216
Allen, Janell 184
Allen, Robert Ray 196,165
Alley, James Henry 217
Allison, Gilbert Curtis 196
Allison, Preston Duane 196
Allred, Thomas Wilson 217
Almaguer, Jesus 196
Alvarez, Leonard 217
Amezcua, Josie 217
Anderson, Charles Lloyd 217
Anderson, David Lee 217,160
Andrus, Bonnie L. 217
Anthony, Anita L. 217
Antilley, James Douglas 217
Arfsten, Allen Bryce 217
Arledge, Vicky Sue 119,120
Arnold, Betty 217
Arnold, Dixon Jay 217
Arrott, Jimmy Edwin 127,217
Ashley, Don Ewald 217
Ashley, Marilyn Kay 217
Attaway, Wesley Evan 196
Auburg, David Earl 140,176,166
Awalt, Edwin Glynn 196
Awalt, Larry Joe 217
Awers, Shirley Ann 134,184,52
Aylor, Kemper Vaughn 196
Aylor, Patricia Ann 196

Baca, James Delano 196
Bachman, Becky E. 184
Badillo, Richard 217
Baggett, Bennee Beth 184
Bailey, Pat Daniel 217,162,214
Bailey, Sharon Kay 217
Baker, Donald Ray 217
Baker, Jerry Mack 196
Baker, Loyce Jean 217
Baker, Myllie Kay 217
Baker, Richard Rawls 217
Baker, Royce Dean 217
Baker, William Albert 120,196
Balkum, Karen Jo 135,217
Ballew, Ray Lewis 139,184
Banks, David Keith 217
Baremore, Teddy Linn 217
Barina, Edith Mae 217
Baring, Charles William 184
Barnes, Teeney 217
Barnhill, Virginia Anne 217
Baron, Larry Lee 217
Barrett, Betty Jo 217
Barrett, Billy Loftin 127,217
Barron, Jesse Ramirez 196
Barron, Kinne Cheryl 122,217
Barron, Michael 121,133,217
Barry, Nola Gene 217,147
Barton, Betty Jean 196
Barton, Jim Schuch 217
Bass, Leslie A. 217
Bassett, Jimmy Leroy 217
Bates, Kathy Ann 184
Baverlein, David N. 217
Baxter, Richard Wayne 196
Bayres, Ina Fay 197,149
Bayres, Sandra 184,48,57,148
Beach, Joan Anna Marie 132,197
Beach, Nancy Lavern 197
Beach, Rowley Joe 184
Beal, Molly Janell 217
Bean, Paul Walter 217
Bean, Samuel Dawell 197
Beard, Charles Thomas 184
Beasley, Janelle 197
Becker, Charles Albert 217
Beeman, Joseph Leo 197
Beeman, Judy Gale 197
Behrend, Mark Edward 217
Behringer, Rebecca Gwen 218
Belew, John Scott 197
Belitz, Barbara Kaye 218
Bellis, Carl Richard 197
Belmont, Allie J. 218
Benavidez, Maria Y. 218
Bennett, Ronald Lynn 218
Benson, Loren William 197
Benson, Norma Lee 197
Benson, William Scott 138,184
Berg, Joe Harley 184
Bernaldez, Edward Ayala 218
Bernhard, John A. 218
Berninger, Virginia Anne 218
Bessire, Wilma Ann 184,147
Bible, Jack 133,218
Bilbre, Sherry Lynn 218
Bingham, Sammye Louise 197
Bingham, Vernon 139,165
Bird, Mary Loretta 119,218
Bird, Ray 197
Bishop, Gilbert Truman 218
Bissey, Karen Lea 139,218
Bibins, Garry Dean 197
Black, Gary Bryan 218
Blair, Larry Delwood 127,197
Blair, Ronnie Carroll 218
Blake, Richard W. 184
Blakley, Larry Wayne 197,172
Blalock, Loleta 139,197,42,147,194
Blann, Jesse 197
Blaydes, Roderick Derek 124,126, 197
Blaylock, Bobby Rae 119,120,197
Bledsoe, Sharon A. 218
Blevins, John Bascom 218,159
Boatler, Bryan Juel 218
Boles, Jimmy M. 184,177
Bolin, Auldris Ann 218
Bolin, Ronald Dee 218
Bolner, David John 218
Bolton, Sheryl A. 218
Bond, William Earl 218
Bonds, George Bryan 218
Booher, Paul Allan 197
Book, Viola Mae 184
Boster, Jeannette 184
Bow, Thomas David 184
Bowen, Cynthia Dess 218
Bowen, Edward L. 218
Bowles, Billie Carroll 127,218
Bowlin, Ronnie 214
Box, Judy Ann 218
Boyd, Gary Lee 218
Boydstun, Fred Henry 218
Boyle, Judy Ann 184
Braden, Michael Harvey 197
Bradford, Larry D. 127,218
Bradley, Lee Edward 184
Brady, Theodore 139,218
Bramlett, Bette Ann 218
Brashears, Janice Diane 197,218
Brasher, Joseph Andrew 140,218, 164
Bratcher, Jackie Laylan 218
Bray, Jerry Wayne 218
Brazil, David Anthony 125,218
Breeding, Gerald W. 218
Brennan, Kathryn Ann 124,184, 108,74
Brenner, Martha Suzanne 218
Bretting, Gloria Mae 218
Briggs, Elizabeth Jean 218
Briggs, James Fred 197
Briggs, Joan Kay 218,147
Briggs, Judith Gay 218,147
Brim, Linda Clair 132,139,197
Brodbeck, Sherman Leon 218
Broncy, Jan Annette 218
Brookshire, Carolyn Rae 184
Brookshire, Jeff 162
Brown, Betty 219
Brown, Billy Lynn 219
Brown, Burl C. 197
Brown, Daniel 184
Brown, David Rena 219
Brown, Gay 219
Brown, Jorja Jan 219,75
Brown, Juanita 119,130,219
Brown, Kenneth Alan 219
Brown, Michael Harlan 197
Brown, Paul 160,140
Brown, Randall Tyrone 197
Brown, Robert Thomas 219
Brown, Sharon Regina 219
Brown, Sue Florence 219
Browne, Tex 164
Bruckmiller, Ronald Frank 219
Brunetti, Francis Patrick 219
Brunner, Iris Roberta 219
Brunson, Jackie Roy 219
Bruton, Bertram Lee 138,197
Bruton, Marilyn 134,197
Bruton, Ronald Eric 218
Bryan, Thomas Henry 219
Bryant, Carolyn Sue 197
Bryson, James 219
Bubenik, Carol Jean 132,184,147
Buchanan, Jeanne Frances 219
Buchanan, Phillip Alan 220
Buck, Lonnie L. 220
Bucker, Joseph Bernard 220
Bullock, Louise Cox 197
Bullock, Robert Lewis 197
Bumgardner, Janice 220
Bumgardner, John Philip 140,184, 163
Bungard, John Wesley 197
Burch, Benjamin Lee 220
Burgess, Hugh Travis 136,220
Burk, Barbara Lynn 184
Burk, Sherry Hayes 197
Burleson, Henry B. 220
Burleson, James Lewis 133,220
Burleson, Philip E. 220
Burnett, James Daniel 118,220
Burpo, Robert Carl 220
Burrows, Royce Lynn 184
Burrus, Wiley Ross 220
Burson, Jane Ann 197
Bush, David Anthony 220
Bush, Gwendolyn Jean 220
Bustamante, Maria Mercedes 220
Byrd, Danny M. 220
Byrd, Edward 220
Byrd, Jerry Alan 220

Caballero, Maria Sancez 122,184
Cain, Bedford 220
Cajas, Frances Gracia 137,139,220
Callison, Thomas Ray 197
Campbell, Billy Barry 220
Canada, Kenneth Wayne 220
Cano, Alex L. 220
Cantu, Joe Martinez 220
Caraway, Michael James 220
Carleton, Fredson Williams Johnny 220
Carlile, Jo Elaine 220
Carlson, James Allen 220
Carlson, Michael Abbey 220
Carmack, Pat J. 141,197
Carpenter, Thomas M. 132,184
Carr, Leon Cole 220
Carr, Patsy Joyce 220
Carr, Terry Alan 184
Carruth, Charles Edwin 133,220
Carter, Cheryl Kathleen 220
Carter, Norman Wade 220
Casbeer, Faye Linnise 139,197
Cate, Judye Delores 220
Cates, Martha E. 184
Cawthron, Travis Ray 220
Cellum, Stacy 220
Cervantez, Sammy C. 130,220
Champion, Tommie Weldon 197
Chance, Dana Mae 220
Chandler, Cecil Everette 220
Chandler, Cynthia 139,197
Chandler, Scharla Carol 220
Chaney, Andy 197
Chapman, Donna Lee 220
Chapman, Elmer 141,220
Chappell, Patricia Ann 220
Chastain, Paula Jo 220
Chastain, Scotty Milton 184
Cheatham, Daniel Patterson 197
Childress, John Franklin 184
Chitsey, Jerry Dale 197
Christensen, Shirley 184
Christian, Joe Charles 184
Christian, Nellie Cathrine 197
Christopher, Wendy Jane 184
Churchill, Barry Todd 221
Clark, David Michael 119,139,197
Clark, Jackie Leon 221
Clark, Margaret Alexander 221,147
Clayton, Patsy S. 128,137,221
Clem, Marilu 221
Clemens, Augustus D. 118,137,221
Clevenger, Fred Lawrence 221
Cline, Nancy Lou 221
Coates, Don Bruce 221
Coates, Gary Lee 197
Coats, Danny Darryl 221
Coats, Johnny Louis 197
Cobb, Harold Travis 221,45
Coffey, Robert Tyrrel 198
Coffman, Sandra Sue 198
Colburn, Derrell Wayne 221
Colburn, Ronald Douglas 127,198
Cole, Gary Scott 139,221
Cole, Ronald Lee 184
Cole, Sheila Gayle 221
Coleman, Joe Lewis 138,184,42
Colgin, Suzanne 221
Collie, Jow Lynn 198
Collie, Charles Wilson 221
Collier, Ira Cecil 198
Collier, Wanda Lavaughn 198
Collins, Brenda La Joyce 198
Collins, Dana Lee 198
Collins, Linda Lou 221
Collins, Michael Albert 221
Compton, Bobbie Nell 222
Compton, William Richard 222
Cone, Darrell Wayne 198
Cone, Donna Lynn 222
Conger, Bettye Carolyn 128,198
Conner, Sarah Jane 222
Conner, Sidney Duane 119,136,198
Contreras, Alma P. 222
Cook, Gary Wayne 222
Cook, Robert Dale 222
Cook, Susan M. 129,132,137,222
Cooke, Georgia Ann 184
Cooledge, Charles Lee 223
Cooper, Charlotte 120,223
Cope, Donna Kaye 119,123,198,42
Cope, Robert Earl 223
Corbell, Linda 198
Corder, Frank Henderson 127,223
Corley, Jack Lindon 198
Cormier, Paul Thelbert 198
Coronado, Eddie 198
Cortez, Bobby Flores 223
Cover, Kay 223
Cowan, Harry Leland 223
Cowan, Terri Lynn 223
Coward, James Morris 127,223
Cowden, Patsy Ann 223
Cox, Frances Musgrave 223
Cox, Joyce Ann 198,42,147
Coyan, John Dennis 223
Craddock, Robbie Ann 223
Crane, Edgar John 127,223
Credicott, Michael Duane 223

Crisp, Albert Dewey 223
Cross, Edsel Ray 198
Crossno, Jime George 223
Crow, Dwain Russell 223
Crownover, Catherine Sue 198
Crutcher, Anne Pearl 223
Cruz, Mario 223
Cuba, Gary Arnold 184
Cummings, Katherine Gale 198
Cunningham, Duaine 198
Curnock, Roger Lee 198
Current, Lelance Dwight 198
Currie, Carolyn Ruth 119,223,77
Cushing, Joe David 198

Dale, Judy Lynn 223
Danforth, Alan Wayne 223
Dankworth, Herbert 223
Daniel, Raymond Lee 223
Daniels, Judith Mae 184
Darby, William Henry 223
Davenport, Frances C. 119,131,198
Davenport, James Howard 223,174
Davis, Cherry Lynn 128,223
Davis, Connie Sue 139,223
Davis, Elizabeth 184
Davis, James Edward 136,185
Davis, Johnny D. 223
Davis, Larry Richard 223
Davis, Mitzi Ann 198
Davis, Robert Dean 185
Day, Johnny Mac 198
Day, Tonie Louise 223
Deaver, Katherine Sandra 198
Decuir, Alexander Paul 140,185, 170
Delz, Ronnie Lee 223
Dempsey, Tommye Lou 223
Dendle, Elmer George 223
Denman, Rolynda Kay 126,185,46, 183
Dennis, Mary E. 185
Denton, Rita Ann 198
Dewinne, Nancy Dianne 223
Dibrell, Charles Dan 223
Dickey, Mary Gwendolyn 198
Dickson, Arlen Earl 198,164
Dickson, Charles Lawrence 185
Dickson, Jo Derris 223
Diemer, Linda Raye 223
Dierschke, Joyce Marie 118,185
Dietrich, Daniel Ray 223
Dishman, Georgia Sue 223
Dodd, Roland Otis 223
Dodson, Joe Marshall 223
Dodson, Melvin Dale 185
Dolan, Judy Karren 223
Dolan, Waynette Christine 121,186
Dooley, Bill E. 129,139,198
Dooley, Charlotte V. 119,131,139, 198
Dory, Francis Thomas 186
Downey, Glyn O. 224
Drake, Sherry Lynn 119,139,224
Drinkard, Etta Jane 224
Dubbs, Carol Jean 224
Duggan, John C. 224
Dula, Pat D. 224
Duncan, Annette 198
Duncan, Jimmie Ray 224
Dunlap, Kathryn Louise 224
Dunlap, Rodney Loy 136,186
Dunn, David Morris 224
Dunn, David Richard 224
Dunn, Sandra Jean 128,224
Dupre, Walter Joseph 224
Duran, George 224
Durgin, Darrell Warren 224
Durst, Linwood 224
Dyer, Jimmy Dale 224

Eagle, James Carlisle 198
Earhart, Phyllis Ann 224
Eason, Eldon Ray 224
East, Mary Fleming 186
Eckert, Eddie Ruth 121,131,224
Eckert, Henry Dale 224
Eckert, Mary Ellen 128,132,186
Edgar, Linda Joyce 224
Edington, Ronnie L. 224
Edwards, Beulah Mae 198
Edwards, Neulan Jay 198
Edwards, Robert Earl 186
Edwards, Willa Severa 224
Eisenbach, Gary C. 186
Elizondo, Santos Calderon 186,55
Elkins, Richard Wallace 224
Elliff, Dana Jane 224
Elliott, Conny Rosa 186
Elliott, Linda Dee 224
Elliott, Patricia Ray 186
Elliott, Willie Jr. 224
Ellis, Cheryl Ann 224
Ellis, James Robert 224
Ellis, Jean Marie 198
Ellis, Pollyanna 131,198
Ellis, Robert Fred 136,186
Elms, Laura Louise 129,136,198, 43,42,58,62
Elrod, Susan 125,224
Emfinger, Cheryl Glynn 224
Emfinger, Kenneth Lee 198
Emmons, Paul Richard 224
Englehart, Patricia Ann 199
Ensminger, Carolyn Ann 131,224
Ertresvaag, Chris Eric 199
Escalona, Eliu Sanchez 224
Eschberger, Betty Ann 120,132,186
Eschberger, Pam 149
Escue, Janis Lee 224
Esquivel, Richard 199
Estes, Lynda Fyrne 136,139,224
Ethridge, Russell E. 199
Eubank, Paul Hardy 224
Eustace, Larry 224
Evans, Alan Lucius 122,199
Evans, Dale Theresa 224
Evans, Gay Jeannine 224,149
Evans, Roy Grady 186
Everett, Edna Rose 199
Everly Cloie 120,121,199
Evridge, Frank Ingram 224
Ewing, John Irvin 224

Fabrizio, Anthony F. 186
Fail, Jenny Lind 224
Failing, Gregory Alan 224
Fanning, Esther Katherine 225
Farda, Robert Mike 199
Farmer, Archie Edwin 138,200
Farmer, Vicki Sue 225
Farnsworth, John E. 225
Farris, Charles R. 200
Farris, Mary Lee 119,225
Farris, W. B. III 200
Faught, John Charles 186
Faulkner, Linda Gail 225
Fawcett, Randee 139,225
Feaster, Randee 139,225
Feaster, Kaye 200
Featherston, Arch Calvin 225
Feist, Pat E. 128,225,147
Fenwick, Floyd Wayne 225
Ferguson, Danny Charles 225
Fickling, Richard Lee 225
Fielding, Johnny Edward 224
Fields, Jerry Max 186
Finch, Johnny W. 200
Fincher, Orb Wayne 225
Fine, Jo Beth 225
Fisher, Danny Lynn 186
Flanagan, Kathy Jean 225,102,73
Flanagan, Van Kent 129,130,133, 186,42,51
Fleming, Donna Ree 134,187
Flores, Joe Ignacio 225
Flores, Robert Castillo 225
Flores, Sara R. 225
Ford, Jerry 187
Ford, Sharon Ann 200
Foster, Raymond Thomas 226
Fowler, Diane Lea 226
Fowler, John Victor 123,226
Fox, James Nathan 226
Fox, Jamie 226
Franz, Thomas Henry 200
Frazier, Diane Kerth 200
Freeland, Betty June 130,200,149
Freeland, Donald Eugene 226
Freeman, Carol Diane 226
Freeman, Vera Marcia 187
French, Gregory 226
Frerich, Tony Carl 226
Friday, Grayce Evelyn 187
Fulcher, Nancy Lou 226
Fulgham, James J.200
Fuller, Frances Louise 200
Fuller, James Harrel 226
Fuller, Lowell Dean 200
Fuller, Nancy Elaine 131,226

Gahan, Thimothy Mannix 187
Galbreath, Brenda Lou 227
Gallemore, Larry W. 227
Garcia, Alberto 119,130,138,139,200
Garcia, Consuelo Martinez 227
Garcia, Monica E. 130,187
Garcia, Sal A. Jr. 227
Garner, Gerald Warren 227
Garner, Walker Lewis 227
Garrison, Tommy Lee 227
Garza, Beatrice Olmeda 227
Garza, Santiago 227
Gaston, Robert Hall 200
Gegelys, Nicholas 227
Geiger, Jerry Don 227
George, Jacklyne J. 128,227
George, Larry Gene 227
George, Leonard Wayne 140,187, 50,148
George, Norma Jean 227
George, Ricca Ann 119,139,227
George, Rickey Lee 227
Gerber, Edward F. 118,139,187
Gette, Timothy Joseph 227
Geurin, Katherine Lynn 227
Gibbs, Donnie Laroy 200
Gibson, Joe Anderson 227
Gibson, Judith Ellen 130,227
Gibson, Nancy Alliece 187
Gill, Annette Morgan 187
Gilliam, Janie Ruth 128,200
Gilliam, Robbie Ann 227
Gillispie, Don Lynn 227
Gillispie, Robert 200
Gilly, Vaughn Boyd 200
Gipson, Helen Elizabeth 187
Gipson, Johnnie William 227
Gist, Charles Wayne 200
Gist, Eleanor 227
Gladson, Phyllis Lynn 227
Glass, Jerome David 200
Glass, John Alvin 227
Glass, William Raymond 187
Glenn, Eddie F. 141,187
Glover, Marylyn 187,147
Godbolt, Janet Lee 139,200
Goenne, Marjorie Bernice 187
Goetz, Marjorie Bernice 187
Goetz, Carolyn Anne 227
Gomez, Oscar C. 200
Gonzales, Adam F. 200
Gonzales, Primitivo Jr. 227,162
Goode, Elizabeth Ann 227
Gordon, Gary Dale 227
Gordon, Jeffrey Arthur 200
Gorsline, Robert Ainslee 227
Goss, Thomas Jay 227
Gossett, Allen Wayne 123,187
Gothard, Glenda M. 187
Gould, William Gordon 200
Gove, Donna Sabin 227
Graeme, Sharron 187
Graham, James G. 227
Graham, William Gaston 227
Granado, Freddie C. 127,200,194, 195
Granzin, Stacy Albert 227
Graves, Edward Everett Jr. 227
Graves, Glenn Dale 125,227
Graves, Karen Marie 187
Gray, David Butler 200
Gray, Elizabeth Ann 129,227
Grayson, Jerry Don 227
Green, George Robert 227
Green, Jimmie Don 200
Green, Joe Alvin 227
Green, Larry Neal 133,200
Green, Marvin Earl 127,200
Greene, Aaron W. 227
Greenwell, Charles Clinton 187
Greenwood, James Allen 200
Grice, Mary Aline 187,61
Griffin, Gary Mack 140,200,163
Griffin, Mary Ruth 123,227,149
Grimaldo, Mary Ruth 227
Grimes, Della Gail 200
Grimes, Harland Clay 200
Grisham, Margaret Nan 227
Grissen, James 201
Grounds, James Stephenson 201
Grove, Gerald Wayne 227
Guernsey, Nancy Pearl 227,76
Guillemette, Joseph R. 187
Guinn, Robert Kenneth 140,201, 162
Gunn, Larry Phil 228
Gunn, Nora J. 228
Gustafson, Cheryl Kay 228
Guthrie, Elizabeth Ann 128,201
Gutierrez, Argentina 228
Gutierrez, Edna Dolores 201
Gutierrez, Mary Enriqueta 118,130, 201
Guy, Mark Sloan 228

Haar, Victor Ray 228
Hadley, Roger Dickie 201
Hagler, William Burl 228
Hahn, Carolyn Marie 228
Haire, Marcia Rae 131,228
Hale, Sally Glover 124,126,187,56
Haley, Doyle Gene 228
Halfmann, Gary Lynn 228
Hall, Alvin Frank 201
Hall, Janet Elaine 228
Hall, Melody Marsha 228
Hall, Michael Louis 228
Hall, Norman Ricketts 187
Hall, Sharon 228
Hallmark, Comie Lee Jr. 201
Hallmark, Marylan Eulon 229
Hallmark, Rebecca Ann 228,42,147
Hallum, Thomas Roy 229
Ham, Wanda Sue 201
Hamilton, Jon Allen 201
Hamm, Teresa Sue 229
Hammack, Michael Kenneth 229
Hammond, Jerry D. 201
Hammons, Suzanne R. 119,229
Hamrick, Ladonna Sue 229
Handy, June Marguerite 229
Haney, Sharon Kay 201
Haney, Syble Fay 229
Harbin, Donald Glynn 229
Harbin, Ronald Lynn 229
Harbour, William Ivan 187
Hardy, Reta Carol 121,122,187
Hargrave, Louis 187
Hargrove, Marsha 229
Harkey, Randy 129,137,229
Harlan, Bobby 229
Harless, Charles 201
Harless, Linda 227
Harlow, Tilma 201
Harper, Gerald 126,187,48
Harrell, Kaye 135,229
Harris, Allan 229
Harris, Jesse 229
Harris, Jimmy 187
Harris, Mary 229
Hartman, Roy Alvin 187
Hartsfield, Linda 189
Haschke, Sharon 229
Hasson, Thomas 229
Hasty, David 229
Hasty, Johnny 187
Hasty, Mike 122,187,42,183
Hasty, Sara 229
Hauber, Diane 139,229
Hawkins, Linwood 188
Haydon, Guinn 229
Hayes, John 188
Haynes, Kay 229
Haynes, Weston 229
Hays, Kenneth 201

Hays, Thomas 229
Hazel, George 140,188
Head, Barbara 227,179
Head, Rose Lee 119,125,131,229
Hearn, Jack 229
Hearn, Joyce 201
Hearn, Penni 230
Heath, Cherie Ann 230
Heinatz, Ruth 188
Heinze, Leonard Roy 230
Heiser, Bill 140,201,160
Helmers, Harvey 230
Helmers, Sandra Jane 188
Helmers, Vicki Sue 230
Helweg, Duane Ervin 136,230
Henderson, John Lee 188
Henderson, Rebecca 202
Hendricks, Dixie 230
Hennecke, Donnie Lee 230
Henrichs, Billy 188
Henry, Donna Gene 230
Henry, Dorothy Ann 188
Henry, Martha 230
Hernandez, Adam 230
Hernandez, Erminia 202
Hernandez, Esther 230
Herreman, David 188
Herring, Leslie 230
Herzog, Gene 202
Hess, Kristine 131,202,149
Hetrick, Robert 202
Hey, Gary 230
Hicks, Mickael 230
Higginbotham, Mary 119,230
Higgins, Raymond 119,202
Highsmith, June 139,230
Hight, Debra 231,149
Hight, Delbert 230
Hill, Darwin 231
Hill, Linda 231,149,76
Hines, Harold 231
Hinnant, Claude 231
Hinnant, Thomas 127,231
Hinojosa, Alfred 231
Hipp, Tommy 231
Hocking, Frank 231
Hodapp, Harold 133,202
Hodges, Carrol Grant 202
Hoelscher, Alice 231
Hoelscher, Eunice 231
Hoelscher, Janice 231
Hoerster, Martha 231
Hofmann, Diane 231
Hogan, Judy 231
Hohmann, Mildred 139,188
Holberg, Robert 231
Holcomb, Richard 140,202
Holder, Michael 231
Holland, Merlyn 231
Holt, Patricia 231
Holubec, Patsy 128,231
Honea, Elizabeth 231
Hood, Joan 147,188
Hooks, Laurel 123,231
Hooper, Linda 188
Hoover, Jack 202
Hoover, Patsy 202
Horton, James 231
Hotchkiss, Dewitt 202
Houchins, Gary 231
House, Robert 231
Houston, Jerry 231
Houston, George 231
Hovorak, Ronald 231
Howard, Clem 231
Howard, Allen 188
Howard, Paul 202
Howard, Robert 231
Howard, Roland 231
Howell, Ray 126,136,58,59,61
Howell, Teddy 202,159
Howlett, Carol 188
Hruska, Nancy 231
Hubbell, Edith 188
Huckabee, Ricky 188
Hudgens, Milton 231
Hudson, Jeanne 231
Hudson, Ira 140,231
Hudson, Larry 158
Huffman, John 231
Hughes, James 202
Huitt, Susan 202
Huitt, Vonell Lee 188
Huitt, William 188
Hull, Phillip 231
Humber, Helen 188
Humphrey, Glenda 231
Hunter, John 231
Hurley, Charles 188
Hutchinson, Thompson 231
Hyden, Yolanda 231
Hyman, Michael 231

Idell, Jim 231
Ingham, David 202
Ingham, Judy 231
Inman, Mary Frances 128,135,203
Inman, Robert 203
Irby, Nyla 203
Iredale, Roland 231
Isbell, Jean 131,232,147
Isbell, Terry 203
Ivey, Billy Dick 188
Ivey, Juanita 203

Jackson, Billy 232,162
Jackson, Larry 203
Jackson, Walter 233
Jacobs, Joe 118,232
Jacobsen, Diane 232
James, Jerry 232
Jameson, Ervin 188
Jameson, Larry 203
Janke, Albert 232
Jansa, Noemi 118,232
Jansa, William 118,203
Jarrett, Eva Gay 203
Jefferson, Barney 188
Jellison, Gary 188
Jenkins, John 232
Jenkins, Norman 203
Jernigan, Betty Sue 232
Jeschke, Patricia 188
Jeschke, Charles 232
Jobe, Tommy 232
Johanson, Joe 232
Johnson, Barbara 232
Johnson, Bruce 232
Johnson, Ginger 232
Johnson, Janice 120,121,128,132, 135,203,195
Johnson, Joe Paul 232
Johnson, Juanita 203
Johnson, Justine 121,128,131,135, 203
Johnson, Linda 232
Johnson, Lucille 188,49
Johnson, Charles 232
Johnson, Sidney 139,203
Johnson, Theresa Ann 188
Johnston, Larry 232
Jones, Anita 232
Jones, Bettie 119,188
Jones, Carol 232
Jones, Delnora 188
Jones, Derwin 232
Jones, Diane 232
Jones, Frances 232
Jones, Gene 203
Jones, Learnie 122,203
Jones, Sharon 232
Jones, Sue Ann 232
Jones, Vivian 203
Jones, Walter 232
Jordan, Jo Ann 232,147
Jordan, Keith 232
Joseph, Ella 232
Jost, Jerry 203
Jost, Loretta 232

Kahlig, Edward 118,134,188
Kallina, Cassandra 232
Karmany, William 232
Kate, Judye 131
Keel, Cynthia 188
Keen, Robert 232
Keeney, Donald 125,188
Keeney, Geen 232
Kelley, Bessie 188
Kelley, Carol 203
Kelly, Ruth 232
Kelso, Beulah 203
Kemp, Douglas 232
Kennedy, Marvin 232
Kenner, Tim 232
Kenney, Alma 203
Kenney, Dan 232
Kent, Jerry 232
Keyes, Jerry 232
Keys, Joseph 203
Kieras, Mary 124,126,188
Kiesling, Eugene 188
Kiker, Donnie 203
Kiker, LaJan 121,203,148
Kiker, Sharron 128,232,76
Kimbrell, Donald 203
Kimmey, Ralph 232
King, Mildred 203
King, Neluyn Sue 233
King, Susan 203
Kinney, Jimmy 233
Kinsey, Anna 136,188,54,57,63,148
Kippes, Duane 127,233
Kirby, Johnny 188
Kirby, Elizabeth 188
Kirby, Pat 203
Kirby, Wanda 233
Kirk, Sill Major 233
Kirkland, Hulon 233,179
Kirkpatrick, Jack 203
Kiser, Kloyece 233
Kite, John 233
Klein, Barbara 203
Klutts, Stevie 233
Knapp, Linda 233
Knight, Ann 233
Knox, Johnny Lee 233
Knutson, Shelia 233
Koller, Linda 124,203,149
Konczak, Kyan 203
Kornegay, Larry 137,233
Kothmann, Kenneth 233
Krug, Robert 136,233
Krupala, John 203
Krupala, Robert 188
Kuehner, Jon 203
Kujawski, Joseph 118,233
Kujawski, Larry 120,233
Kurtz, Janice 234
Kuss, Danny 118,188

Lacy, Charles 234
Lamb, Kathleen 123,203
Lampier, Jimmy 234
Land, Don 234
Land, Michael 234
Lane, Bryna 139
Lane, Otis 234
Lane, Terry 234
Lance, Anthony
Langford, Kay
Langohr, Michael
Lapaille, John 133,182
Lara, Nazario 235
Lashlee, Janet 235
Lavender, Gary 203
Lawler, Anne 235
Lawrence, Edwin 203
Lawrence, Eugene 122,203
Lawrence, Judy 203,147
Lear, Cynthia 235
Leath, Linda 235
Lebleu, Sherry 235
Ledbetter, Bonnie 235
Lee, Chester 203
Lee, Jerry 188
Lee, Larry 203
Leidecker, Virginia 120,203,42
Leifeste, Carla 139,235,77
Lemmons, Terry 235
Lennefelt, Roy 235
Lepley, Jo Ann 203
Lester, Larry 235
Leverett, Roy 203
Leverett, Teresa 203
Levo, Barbara 132,203
Lightfoot, Jimmy 140,204,166
Lightsey, Ruth 128,235
Lindsey, Sherron 204
Little, Beta Lou 128,235
Little, Jim 160
Livensparger, Paul 204
Livensparger, Susan 132,235
Lloyd, William 204
Loften, Cecilia 235
Logan, Larry 235
Logsdon, Larry 124,126,235,109
Long, Danny 235
Long, Sandra 128,204
Longnette, Lowell 235
Lopez, Mary Lena 118,137,139,235
Love, Robbie 235
Lovelady, Leon 123,188
Low, Danny 123,188
Low, Harvey 235
Lowder, Phillip 188
Lowe, Amanda 235
Lowe, Jack 235,160
Lowe, Patricia 235
Lowrey, Billy 235
Lowry, Joy 119,189
Loyola, Carlos 235
Ludecke, Judith 235
Luedtke, Larry 235
Lumpkins, Fonda 235
Lunz, Randall 235
Lunz, Timothy 235
Lupton, James 235
Lusby, Larry 140,204,176
Lutich, George 235
Lutich, Lois 235
McAnally, Randy 235
McBride, Cynthia 136,139,204,57, 148
McBride, Michael 132,136,139,189, 54,58,61,102,109
McBroom, Linda 120,235
McBroom, Robert 134,204
McCabe, Jerry 235
McCarley, Penny 235
McCarley, Royce 235
McCarty, Leonard 130,235
McCarty, Linda 131,204
McCasland, Don 204
McCasland, Kenneth 124,189
McClatchy, Billy 235
McCleery, Cynthia Ann 235
McCleery, Lynn 136,189,58,62
McCleery, Roy 189
McCleery, Sherryl 189
McClellan, Robert 236
McClung, Jode 126,133,139,204, 43,42,79,102
McClure, Dennis 236
McClure, Leta 127,236,78
McCollom, David 133
McCollum, George 204
McCollum, Judson 133,189,43
McCollum, Leonard 236
McComb, Johnie 236
McCormick, Philip 236
McCormick, Sisie 235
McCoulskey, Rita 236,42
McCoy, Judy 126,204
McCullah, David 204
McCully, Bobby 127,204
McDaniel, Gail 204
McDaniel, Dennis 204
McDaniel, Terry 189
McDonald, Danny 236
McDonald, Gordon 236
McDonald, Jerry 140,204,164
McDougal, Harold 236
McElroy, Barbara 204
McElwee, Joseph 236
McFall, Rex 124,204
McGara, Bonnie 204
McGarvey, Jeannette 204
McGehee, Gary 236
McGill, Alan 204
McGinnis, Charles 204
McHugh, Eddie 204, 160
McKamey, Patsy 236
McKinney, Mike 204
McKinney, Thomas 236
McKinney, William 204

McMillan, Sammy 204
McMillan, William 204
McMillin, Pauline 236
McMinn, Judy 236
McNelly, Billy 189
McNelly, Roy 236
McSpadden, Keith 204
Mabry, Jerry 236
Mackey, Billie 204,45,95,94,98,72
Maier, Carolyn 189
Maier, Harvey 236
Malish, Kathlyn 139,204,42,95,147, 194,195
Malloy, Robert 204
Malone, Margaret 236
Mann, Phillip 204
Manship, Gregory 236
Marks, Pamela 189
Markwood, Frank 204
Marsh, Bettie Ann 119,139,236
Marsh, Ernest 236
Marsh, Henry Don 204
Martin, Bobbie Gene 204
Martin, Elmer 204
Martin, Geraldine 189
Martin, Joe Edgar 189
Martin, Mary 204
Martin, Paul Dean 236
Martin, Paul Ray 236
Martin, Richard 236
Martinez, Frankie 189
Martinez, Marcelino 236
Martinez, Santiago 236
Maryfield, Bernice 236
Mason, Bettina 236
Mason, Cinderella 123,189,78,147
Mason, Joe Robert 236
Mason, Karen 236
Mason, Lindy 204
Massey, John 236
Matejowsky, Alan 120,134,189,56
Mathis, Benny Marris 236
Matlock, Elsie Claire 119,124,189
Matney, Linda 236
Matthews, Alford Elizabeth 189
Matthews, Judy 136,236
Mauricio, Lupe 204
Mayfield, Robert 236
Mayhugh, James 190
Maynard, Donald 236
Mayo, Jerry Keith 190
Meador, Randal 236
Meadows, Leaird 204
Meason, Robert 140
Medcalf, Betty Sue 236
Medlock, Dina Lee 236
Meek, Robert Preston 204
Meeker, Richard 236
Mellas, Michael 204
Menchaca, Rudy 119,134,140,204
Mercer, Tim 236
Merck, John 205
Meredith, Ellen 236
Middleton, Johnnie 236
Mikulik, Barbara 190,53
Milburn, David 237,176
Milford, Ronnie Lee 237
Miller, Carolyn 190
Miller, Kye Royden 205
Miller, Larry 237
Miller, Samford 190
Miller, Terrell Jeff 205
Milstead, Janna 205
Mims, Kelly Bryan 205
Minnick, Robert 190
Minor, Betty Sue 190
Minton, Sheran 237,77
Mizenmayer, Beatrice Ann 237
Minzenmayer, Dennis 205
Miranda, Susana 205
Mize, Hollis 237
Mobley, Margaret Ann 205
Moeller, Susanna 237
Mohler, Floyd 237
Molina, John 237
Molsbee, Donald 206
Money, Ronnie Lynn 238
Monroe, Eddie 238
Montgomery, Carl 190
Montgomery, Jack 238
Montgomer, Margaret 191
Montgomery, Truett 238
Moore, Andrew 238
More, Billy Cleve 206
Moore, Clifford Lane 191
Moore, Danny 238
Moore, Jo Ann 238
Moore, Kenneth Ray 238
Moore, Rodney 238
Moore, Thomas Owen 239
Moore, Thomas 206
Moos, Connie June 239
Moos, Henry 239
Moos, Marvin 191
Morales, Filomeno Jacques 239
Morelan, Glenda 239
Moreland, Wayne 239
Morgan, Danny Charles 239
Moritz, Jerry 206,160
Morris, Dennis 239
Morris, Nancy 191,51,147
Morris, Terry 239
Morrison, Camellia Kaye 239
Morrison, Richard 121,133,141,206
Morse, Roberta Ann 236
Morton, Charles 140,206,179
Moseley, Ronald Lee 239
Mosley, Harlan 206
Moya, Yolanda 130,206
Muehlbrad, Glenda 239
Mullins, Kenneth 207
Multer, John Lee 118,239
Mundell, Robert 239
Murphree, Stephen 237,160
Murphy, Gary 207
Murphy, Wesley 207
Murphy, Karen 239
Murphy, Lois 191
Murphy, Victoria 124,207
Murrah, Louise 207
Murray, Charles 239
Murray, Frances Ann 121,134,239
Muse, Sandra 119,191
Myers, James Edgar 239

Nations, Jimmie 133,136,139,239, 214,215
Neal, William Ellis 239
Neel, Lynda Dianna 191
Neely, Georgia 239
Neighbors, Ronald Ellis 239
Neligh, Judy 239
Nelson, Bobby 160
Nelson, John 239
Neve, Beverly Ann 239
Newlin, Michael 239
Newman, Lary Joe 239
Newsom, William 191
Nichols, Lonnie 207
Nicks, Janis 191
Nicks, Milton 239
Niehues, Denis 207
Niehues, Joan 118,125,239
Nipp, Richard Lynn 239
Nixon, Doris 239
Nixon, Steven 191
Nobles, Barbara 131,239
Noel, Troy 207
Norris, Janis 207
Norris, Michael 239
Nutt, Barbara 239
Nutt, Holley 207

Obriant, Raymond 239
Ochoa, Johnny 191
Ocker, James 191
Oden, Charles 240
Oden, James 191
Oden, Judith 207
Oden, Terry Jed 141,240
Odowdy, Billie Jane 240
Odstrcil, Stanley 191
Oefinger, John Steve 240
Oelkers, Charles 207
Oestreich, Linda 128,207
Oflinn, Sandra 240
Oliver, Doyle 240
Olsen, James 125,207
Orsak, Dorothy Lea 240
Ortegon, Manuel Duke 240
Ott, Donald Ray 207
Otto, Robert Michael 207
Outin, Janice 191
Overstreet, David 125,240
Owens, Don 207
Owens, Ronnie 240

Pagan, Gary 240,164
Pagan, James 207
Parker, Cheryl Anne 207
Parker, Cynthia 240
Parker, Eddie 207
Parker, Ida Lee 240
Parkman, Donald Wayne 240
Parmer, Patsy 240
Parson, Fred 139
Parsons, David Stanley
Parsons, Jane Ellen
Paschal, Anne
Paschal, Earl William
Pate, Chertlene
Pate, Darylene 128
Patterson, Glenn
Patterson, Jon Dunkin
Patterson, Marge
Patterson, Tony Lee
Paxton, Kenneth
Payne, Lester 137
Payne, Lucille
Peacock, James 240
Pearce, Janie 240
Pearcy, Patricia 132,240
Pederson, Rene 136,240,60,214,215
Pena, Santos 207
Pence, Alton Dale 207
Pennington, Frankie 207
Perez, Adam 240
Perez, Alfred 207
Prez, Anastacio 240
Perez, Frank 191
Perez, Louis 118,130,191,183,182
Perez, Mike 240
Perkins, George 240
Perkins, Jack 240
Perkins, Patricia 207
Perkins, Roy Lee 240
Perry, Claire Ann 136,207
Perry, Nelson 240
Perry, Ronald 240
Peterson, Jerri 207,146,194
Petrick, Michael 191
Pettus, Mary Ann 207
Petty, Glenda 240
Petty, Morris Edward 240
Pevey, William 240
Pfiester, Carlos Edwin 207
Pfluger, Kyan 135
Pfluger, Melva Jean 240
Phelps, Linda 207,103,147
Philen, Nathalie 191
Phillips, Bobbi 207
Phillips, Donna 240
Phillips, Joe Lee 240
Phillips, Mickey 240
Phillips, Orbie 240
Phinney, Gregory Clark 240
Phinney, Kenneth 240
Phy, Eddie 207
Pickering, Susan 240
Pickett, Mary Ann 240
Pierce, Karen Lynn 241
Pike, Douglas 241
Plaster, Janice 119,241
Plumlee, David 241
Poff, Ronald 240
Pollock, Sandra 241
Pontius, Dona Kay 241
Poole, Jane 241
Porter, David 137,241
Porter, Janice 242,149
Poss, Kirby 207
Post, Stanley 207
Pounds, Charles Darrell 140,207, 162
Powell, Kenneth 242
Powell, Nancy 242
Powell, Neldarine 242
Prather, Laurin 242,173
Preston, John 242
Preston, Richard 242,179
Price, Dianne 118,207
Price, Jana Sue 242
Price, Robert 191
Priddy, Lana 207
Proffitt, James 191
Puckett, Theta Mae 191
Pulattie, Pattie Jo 242
Pyle, Dorothy 242

Quinn, Michael 242

Rabon, Jacquelyn 242
Radcliffe, George 242
Raesener, Connie Lynn 207
Rainwater, Gary 242
Raye, Oron 161
Rameriz, Charlis 242
Ramirez, Jerry 242
Ramos, Estella 242
Rampt, Richard 243
Ramsey, Carol 243
Rancier, William 243
Randle, James 243
Rasco, Lane 243
Rash, Samuel 243
Ratcliff, Gayle 243
Ratcliff, James 122,191,43,53,104, 109,183
Ratliff, Dorothy Marie 191
Ratliff, Nancy Jean 121,125,131, 243
Ratliff, Randall 127
Ratzow, Martha 243
Rauterkus, Jolene 192
Ray, Jacqueline 207
Ray, James 141,207
Ray, Larry 191
Ray, Louis 191
Ray, Richard 191
Ray, Sammy 208
Reavis, Franklin 191
Rector, Randy 133,243
Redfield, Jane Ann 119,208
Redwine, Dan 136
Reichenau, Charles 243
Reid, Ronald 191
Reisner, Freeman 243
Renfro, Dell 127,208
Renfro, James 243
Reyes, Ramon 243
Reynolds, Joe Ben 243,162
Rhodes, James 243
Ricci, Larry 243
Richards, Patricia 191
Richards, Roger 208
Richards, William 243
Richardson, Bill 208
Richardson, Mary Ann 243
Richardson, Tommy 243
Richie, Michael 243
Richmond, Terry 208
Ricks, Phyllis Ann 243
Riemer, Oscar 243,167
Riggs, Reubin Dean 130,243
Ringle, Jean 243
Ripley, Becki 135,243
Rippetoe, Freddie 243
Ripple, Danny 243
Ripple, Travis 191
Roach, Charles 243
Roach Karen 139,243
Roach, Sally 243
Roach, Sue Ellen 191
Roach, William 191
Roberson, Glenda 244
Roberson, Kenneth 123,208
Roberts, Beverly Ann 208
Roberts, Frances 128,244
Roberts, Keith Alan 244
Roberts, Marlin 244
Robertson, Bobby 244
Robertson, John 191
Robertson, Leslie 208
Roberts, Sandra 244
Roberts, Shirley 244
Robinett, Elizabeth 244

Robinson, Gregory 244
Robinson, Randolph 244
Robinson, Ben Ellis 191
Robles, Joe 244
Rochester, Lynn 244
Rodgers, Gary 208
Rodrigue, James 244,167
Rodriguez, Alice 118,128,130,208
Rodriguez, Mannelita 244
Rodriguez, Mary 191
Rodriguez, Teresa 208
Roe, Daphne 131,244
Roe, Grady 244
Roe, Joe 208
Roeder, Kenneth 244
Rogers, Gary 244
Rogers, Jon 208
Rogers, Kaye 244
Rogers, William 244
Rolston, Michael 244
Roper, Richard 244
Rork, Louis 208
Rosas, Robert 124,126,208
Roschke, Paul 244
Rose, James 244
Rose, Karen 191
Rose, Linda 132,191
Rosson, Robert 191
Rothe, Virginia 191
Rozzlle, Jerry 208
Rusler, Kenneth 244
Russler, Pat 149
Russell, Mary 136,244,60
Rutledge, David 192
Rutledge, John 244
Ryon, Rebecca 244

Salling, Terry 208
Salmon, Thomas 208
Salvato, Charles 244
Salvato, James 192
Samnelson, David 208
Sanchez, Alma 128,130,192
Sanchez, Emilio 208
Sanchez, Mario 208
Sandel, Martha 244,147
Sanders, Brandon George 244
Sanders, Carolyn 208
Sanders, Teddy 244
San Roman, Sylvia 118,208
Santa, Ana Jamie 208
Saras, Jerry 244
Sartain, Kathy 244,42
Saunders, Kaye 244,147
Sawyer, Wayne 244,162
Sawyer, Wanda 244
Scarborough, James 244
Scarborough, Marjorie 244
Schacherl, Ronnie 208
Schenkewitz, Sue Anne 244
Schmidt, Susie Jo 121,208
Schmiedekamp, Larry 244
Schneider, Ginger 208
Schraer, Joyce 244
Schroeder, Linda 244
Schroeder, William 244
Schuhmann, Susanne 192
Schwertner, Carol 118,244
Schwertner, June 118,244
Schwertner, Rita 118,244
Scott, Christine 246
Scott, Jimmy 208
Scott, Linda Kay 246
Scovish, John 123,192
Scruggs, Martha 246
Seale, James 139,246
Sebastian, Patricia 192
Sefcik, Jamie Glenn 134,208
Seidel, Joe 192
Seidenberger, Dennis 246
Seitz, Charlotte 192
Sellars, Shirley 246
Sellman, Jane Ellis 192
Shamburger, Felipe 246
Sharp, Mary 208
Shaw, David 208
Shaw, Diala 128
Shawn, Roger 246
Sheen, Jerry 246
Sheffield, Ronald 208
Sheffy, Ralph 246
Sheridan, Eugene 118,246
Sheridan, Jean 131,139,246
Sherman, Carol 119,246
Sherman, Jonathan 140,162
Shirley, Sharon 246
Shook, James 208
Shuffield, Robert 192
Sibley, William 208
Sikes, Ray 208
Sikes, David 246
Simmons, Arlie Bob 192
Simmons, Deanna Nell 208
Simpson, Bill 43,47
Simpson, Helene 246,149
Sims, Ronald 140,208,166
Sissom, Allen 246
Sitton, Martha 246
Slack, James 247
Slaughter, Danny 247
Slaughter, Jim 140,192,98,158,161
Slider, Nancy 247
Small, Don 208,45,102
Smee, Carolyn 208
Smith, Bennie 125,131,247
Smith, Billy 247
Smith, Cecil 208
Smith, Charles Freddie 247
Smith, Charles Robert 247
Smith, Dale 247
Smith, Dan 247
Smith, David 208
Smith, Donald 209
Smith, Dorothy 209
Smith, Floyd 247
Smith, Wayne 247
Smith, Gary 139,247
Smith, Gary Don 209
Smith, Jerry 209
Smith, Larry 247
Smith, Milburn 209
Smith, Oscar 247
Smith, Phyllis 247
Smith, Randy 121,209
Smith, Ronnie 137
Smith, W. C. 192
Smith, Wayne 127,208
Smith, William 247
Snider, Jimmy 247
Snodgras, Chapman 247
Snodgrass, David 209
Snodgrass, Shirley 209
Snyder, Leta Kay 247
Sosa, Santiago 209
Soto, Genaro 247
Soto, Helen 192
Soto, Tom 247
Sparks, Lynda 139,247
Spears, Curley 247
Specht, John 247
Speck, Vinita Su 247,79
Speer, Judith 210
Spieker, Charles 140,192,53,109, 171,182,70
Spiller, Jane 247
Spinks, Sidney 210
Spivey, Nancy 121,128,210,45,57, 102,146
Spivey, Philip 247
Sponhaltz, Danny 140,210,177
Spoonts, Johnnie 210
Spoonts, Weldon 210
Stacy, Jerry 210
Staha, Clarence 247
Staley, Jay 247
Stamm, Harriet 247
Standerfer, Dick 210
Stanford, Jorgi Mae 247
Stanford, Sherry 210
Stanley, Sharon 247
Starkey, Charles 192
Stasney, Billy 192
Staudt, Gelane 247
Steed, Steve 140
Steele, James 247
Steib, Curt 247
Stephens, Doris 210
Stephens, Thurlo 247
Sterling, Mike 210
Stevens, Perry 247
Stevenson, Patti 247,42
Steward, Truitt 247
Stewart, Charles 248
Stewart, David 247
Stewart, Douglas 247
Stewart, Gary 210
Stewart, Linda 210
Stewart, Marshall 247
Stewart, Pat Ray 210
Stewart, Rodney 210
Stewart, Samuel 210
Stewart, Wilbert Leon 248
Stewart, Winnie 122,128,132,192
Stifel, Patricia 132,192,55,57,146
Stoker, Lucy 248
Stokes, Sam 248
Stone, Hugh 248
Stone, Patricia 248
Story, Charlotte 125,131,248
Story, Johnny 248
Stout, Joe Allan 192
Stout, Paul 192
Strawn, Danny 248
Street, Regina 248
Strickland, Robert 248
Strode, Cheryl Kay 248
Strosser, David 248
Stroud, Lynn 248,139
Stuart, Aline 248
Stubblefield, Harvey 248
Sturgill, Jerry 210
Sublett, R. C. 248
Sudduth, William 127,248
Sudnick, Pauline 192
Sudnick, Patricia 248
Summerlin, Randy 136,137,192,42, 49,102,73
Swanke, Mike 210
Swaringin, Swain 248
Sweeten, Eddie 140,210,159
Swift, Milton 192
Swirczynski, Alice 211
Sykes, Sondra 124,192

Tafolla, Christine 248
Talbott, David 211
Tankersley, Gary 211
Tankersley, Doye 248
Tankersly, Amelita 248
Tate, Occie 192
Taylor, Cindy 248,42
Taylor, James 248
Taylor, Jay 248
Taylor, Kay 211
Taylor, Larry 122,192
Taylor, Linda 211
Taylor, Radford 211
Taylor, Robert Perry 248
Taylor, Robert Reid 248
Taylor, Steve 248
Taylor, Velton 211
Teague, Jerri Kaye 192
Teneyck, Raymond 248
Tester, Larry 248
Thacker, Arvil Dewayne 133,248
Thomas, James 211
Thomas, Samuel 211
Thomas, Sandra 128,135,248
Thomason, Richard 127,211
Thomesen, Michael 248
Thompson, Ellen 211
Thomson, Mary 248
Thormahlen, Jack 248
Thorn, Marlyn 121,248
Thorn, Ronald 248
Thurston, Jo Ann 211
Tilson, Johnnie 248
Timm, Rita 139,248
Tirres, Patrick 248
Todd, Patricia 248
Tomes, Bobbie 211,146
Tomlinson, Zula 128,211
Torrence, Cathy 248,147
Tounget, Gloria 248
Townley, Jan 248
Trantham, Larry 211
Treadway, Raymond 248
Trees, Barbara 248
Truelove, Jim 140,211,159
Trusler, Graydon
Tuckness, Helen 125,131,211
Turner, Donald 249
Turner, Gary 249

Underwood, Timmie 249
Unger, Oscer 192
Untiedt, Earlayne 192,149
Upton, Ronald 211
Urban, Charlyn 125,131,249,149
Urista, Frank 249
Utley, Dennis 137,249

Valadaz, Maria 130,249
Valles, Richard 249
Van Brunt, Mike 249
Van Deman, Bubba 249
Van Grundy, Anthony 211
Van Huss, Jerri 249
Van Ness 147
Van Sickle, Frank 249
Vanpelt, Nan 192
Vanzandt, Cynthia 249,71
Vanzant, Kenneth 249
Vardiman, Richard 249
Varnadore, William 127,249
Vasquez, Armando 249
Vasquez, Reynaldo 249
Velez, Gilbert 250
Vera, Fernando 250
Verfurth, Michael 250
Vest, Shirley 250
Vidler, Robert 250
Villanueva, David 250
Villarreal, Marie 250
Vinson, Sylvia 121,250
Virden, Robert 250
Von Willer, Michael 122,211
Vongonten, Jimmie 250

Waddell, Bobby 211
Wady, Linda 249
Wagaman, Carole 129,211
Waggoner, Richard 249
Wagner, Kent 211
Wagner, Owen 249
Wagnon, Charles 120,249
Waide, Mary 125
Waites, Richard 250
Wakefield, Jerry 250
Walden, Elaine 250
Waldorf, Patricia 250
Walker, Brenda 139,211
Walker, Charles 251
Walker, Dennis 211
Walker, Gary 251
Walker, Mary Beth 211
Walker, Patricia 251
Walker, Ronnie 127,251
Walker, Ruth 251
Wallace, Gary 211
Wallace, Judy 192
Waller, Aubrey 192
Waller, Kathleen 251
Waller, Walter 251
Walraven, Bethann 251
Walraven, Celeste 211
Walraven, Kelly 211
Walsh, Bettye Kaye 251
Walter, Donald 251
Walter, Tommy 192
Ward, Eugene 211
Ward, John 251
Wardlaw, Jack 251
Wardlaw, Warren 211
Ware, Harvey 251
Warner, Craig 121,251
Warner, Mary Beth 121,212
Warren, Carolyn 251
Warren, Gary 212
Watkins, Cliff 133,192
Watkins, Janice 212
Watkins, William 212
Watlington, Ray 251
Watson, Kay 119,192
Watson, Gina 251
Watson, Iragene 251,147

Winfield, Clarence Ray 193
Winn, Linda Joyce 193
Winston, Jettie Holmes 252
Winterrowd, Cary Don 252
Wise, Joe E. 127,252
Wojtek, Marlow Dees 213
Wojtek, Mary Alice 213
Wolski, Edward Leo 252,164
Wood, David Anderson 121,133, 141,213
Wood, Frances Lee 252
Wood, Katherine Marie 252
Wood, Rebecca Ellen 213,177
Woodfin, Marsha Sue 193,45,47,94, 111,156
Woodress, Wayne Dudley 252
Woodrum, Cathy Ann 213
Woods, Thomas Leslie 252
Wootan, Charlotte 128,252
Wooten, Billy Mack 252
Wooten, Don Alvin 213
Word, Larry Landon 213
Worley, Dana Sue 252
Wornick, Ellis Wayne 252
Wright, Charles E. 213
Wright, Edward Michael 252
Wright, Jack Frances 252
Wright, John Vinson 252
Wright, Tommy Lee 252
Wunderl, Joseph Martin 252
Wyatt, Lynda Fay 252
Wyatt, Peggy Jean 252
Wyrick, Carolyn Kay 252

Yackley, Rose Marie 118,120,139, 252
Yarbrough, David Clifford 252
Yarbrough, George Dean 213
Yates, Beverly Elizabeth 213
Young, Clarence Jake 252
Young, Donnie Ray 252
Young, Emily Sue 119,252
Young, Gary Alan 252
Young, Hollye Raye 252
Young, Robert Lee 252
Youngblood, Harvey Glenn 252

Zamarippa, Roy 253
Zapata, Leonel Rocha 253
Zavala, Eddie 253
Zeitler, Irvin Edwin Jr. 253
Zepeda, Adam Jr. 253
Zertuche, Hilda Esmeralda 253
Zesch, Cynthia Eileen 253
Ziriax, Sherry Gayle 213,149
Zoller, Willis David 253

ADMINISTRATION AND FACULTY

Cavness, Dr. R. M. 15,83,105
Arheer, Cass 28
Baldwin, John 23
Bishop, Dr. Bill J. 30
Black, Eldon U. 26,105
Blackwelder, Harold G. 26
Bludworth, Dr. Rosa 20
Bouligny, J. E. 26,126
Brooks, Edward B. 23,138
Bumgardner, Max 32,156
Byrns, Robert E. 23
Cain, Dr. Roy E. 20
Campbell, Miss Betty L. 24
Carefoot, Miss Carol J. 20,148
Carter, Dr. Robert P. 32
Cauthen, Dr. Ollie S. 18
Click, Mrs. Evelyn 20
Cole, Dr. Lois Helen 31
Cox, Miss Ruby 17,57
Creel, Dr. Gordon C. 25
Davis, Mrs. Blanche 30,122
Davis, J. D. 28
Dooley, R. B. 33,127
Dorsey, Oscar L. 25
Drach, Miss Mildred 30
Drake, Edward N. 24
Duderstadt, James 26,124
Duke, Dr. Escal 23
Elliott, Charles P. 23
Eubank, Dr. Brocke 28
Flores, Vetal 20
Flury, Alvin G. 25
Ford, Rev. J. Richard 32
Fraser, Dr. Lewis E. 129
Gabriel, Joseph R. 31
Gage, Mrs. Adele 130
Gaines, Menford J. 25
George, Phillip M. 32,169
Grasty, William K. 27,126,109
Griffen, Dr. Warren 18,82
Grooms, Col. Ferris L. 30
Gully, Father Bernard 118,32
Harrington, Dr. Jack 31,132
Harrington, P. Larry 29
Harrington, Dr. Richard 20
Hiddins, Mrs. Tincie 27
Henry, Mrs. Imogene
Hill, George L. 119,29
Holcomb, Bob C. 23
Holland, Mrs. Mary B. 29,57,148
Horne, Paul K. 32,140,156
Houston, Dr. Neal B. 20
Hubbell, Ken 23
Hughes, Dr. Billie E. 31,132
Jeffrey, Rev. Finis B. 121,32
Jones, Dr. Billy Mac 23,17,42,100, 146
Kelly, Miss Dora Mae 20,57
Kenner, Charles 23
Lambert, Dr. Roger 23
Lee, Joe B. 19
Lomax, Miss Mary H. 32,128
Lowman, Dr. Harmon 16
Laxson, Homer 30
McKinney, Marion B.
Martin, William F. 20
Mathews, Reed W. 25
Matthews, S. Jerry 20
Moser, Miss Challes 20
Nixon, Miss Nell M. 20
Orraca, Osvaldo E. 130
Pace, Mrs. Allena 33,131
Parrish, Dr. Jess H. 18
Peterson, D. N. 18
Pye, Dr. Jewell 32,128
Rathbun, Ronald 27
Roach, Bruce V.
Rogers, Col. Harold 29,134
Schreiber, E. Daniel 25
Seals, Miss Mary J. 24,135
Shaddix, John W. 23
Smith, J. Russell 31,139
Snyder, Mrs. Artha J. 29
Stevenson, Sid B. 120,17,111
Tarter, Delbert G. 24
Turner, Wade 140,156
Ward, Mrs. Jan 27
Ward, Mrs. Marie B. 20
Watson, Miss Brenda 27,146
Wells, Mrs. Maxine 136,58
West, Paul E.
Wilks, Wayne D. 31
Wilson, Mrs. Eleanor 20
Wilson, James A. 23
Windsor, Prentiss C. 20
Yates, Wayland 34
Yates, Dr. Helen 35

PART-TIME FACULTY

Atkins, Hal, Jr. 34
Batjer, Mrs. Eleanor
Baugh, Mrs. Mary H.
Cothran, Russell
Lewis, Glenn W. 34
Martin, Bill 34
McDurmitt, Jack C.
Walton, Dale 34

STAFF

Adair, William C.
Barnes, Mrs. Yvonne 37
Beavers, Mrs. Tommie 37
Breeding, Mrs. Lillian 37
DeArment, Mrs. Effie 37
Donoho, Mrs. Sue F. 37
Dunkin, Mrs. June 37
Earnest, Miss Kathleen 37
Graham, Mrs. Buddie L. 37
Gray, Mark 37
Green, Mrs. Nonie 37
Groves, Mrs. Esther 37
Hahn, Mrs. Suzanne 37
Hale, Bill R. 37
Hogg, Mrs. Maurine 37
Koon, Edgar E. 37
Knight, Miss D. Frances 37
Kvapil, Miss Joyce 37
McCleery, Mrs. Rene 37
McElroy, Mrs. Earlene 37
McEwen, Mrs. Marilyn 37
McGee, Mrs. Suzanne 37
Montgomery, Mrs. Mabel 38
Morrow, Violet 38
Musselwhite, Mrs. Vivian 38
Oefinger, Mrs. Virginia 38
Ochsner, Mrs. L. D. 38
Parks, Lee 38
Rieck, Floyd O. 38
Scott, Mrs. Virginia 38
Sevey, Mrs. Oneida 38
Smith, Bernell (Doc) 38
Spears, Norman 38
St. Clair, Miss Sue 38
Steger, Mrs. Margaret 38
Sweatmon, R. F. (Bob) 38
Voss, Erwin H. 38
Ward, Mrs. Ellen 38
Westbrook, David 38
Wilde, Victor 38
Wilkinson, Mrs. Volita 38
Word, Mrs. Shirley 38

NEWSFOTO
Your Yearbook Publisher